

**BCNET CONNECT Tech Summit 2026**

April 22 – 24, 2026  
Sheraton Vancouver Wall Centre  
Vancouver, BC

Dear Exhibitor,

Levy Show Service Inc. is pleased to be appointed by Show Management as the Official General Service Contractor for **BCNET CONNECT Tech Summit 2026**. We are excited to service you for this event. In the following pages, please find the necessary forms and vital information that will assist you with a successful exhibition experience.

We are offering a special discount rate on many of our services. To receive the discount rate, please submit your completed forms with full payment by **April 1, 2026**.

Should you have any questions, please feel free to contact our Customer Service Department at 604 277 1726 or [operations@levyshow.com](mailto:operations@levyshow.com). Our team is readily available to assist you with your needs.

We look forward to speaking with you and wish you have a smooth and successful **BCNET CONNECT Tech Summit 2026**.

Levy Show Service Inc.



# BCNET CONNECT Tech Summit 2026

## QUICK FACTS

**SERVICE  
CONTRACTOR  
CONTACT:**

LEVY SHOW SERVICE INC.  
210 – 12011 Riverside Way  
Richmond, BC V6W 1K6  
Tel: 604 277 1726 Fax: 604 277 1736  
Email: [operations@levyshow.com](mailto:operations@levyshow.com)

**LOCATION:**

Sheraton Vancouver Wall Centre  
1000 Burrard Street  
Vancouver, BC V6Z 2R9

**EXHIBITOR MOVE-IN:**

Tuesday, April 21, 2026 12:00 pm – 5:00 pm

**EXHIBITION DATES:**

Wednesday, April 22, 2026 8:00 am – 7:00 pm  
Thursday, April 23, 2026 8:00 am – 5:00 pm

**EXHIBITOR MOVE-OUT:**

Thursday, April 23, 2026 5:00 pm – 7:00 pm

**BOOTH EQUIPMENT:**

Each 6' x 10 and 6' x 20' booth space includes the following:

- 8' high drapery backwall – blue
- 3' high drapery sidewall – blue
- One (1) 6' x 2' skirted table – blue
- Two (2) fabric sled base chairs

If you require additional furnishings or services please complete and return the appropriate enclosed order form(s) and submit with completed credit card authorization form and full payment.

**EXHIBIT FLOOR:**

The exhibit floor will be carpeted with standard banquet carpet. The Pavillion foyer will **NOT** be carpeted.

**ELECTRICAL SERVICES:**

Electrical services are to be ordered through and supplied by the Sheraton Vancouver Wall Centre's contact:  
[Yigit.Guler@Encoreglobal.com](mailto:Yigit.Guler@Encoreglobal.com) or 604 893 7470

**DISCOUNT PRICE  
DEADLINE:**

In order to receive the discount rates listed on the enclosed order forms, your **PAID** order must be received by **April 1, 2026**.

**LEVY ONLINE ORDERING:**

To access our online ordering system please visit  
<https://www.expotoolkit.com/expotools/webforms/login.aspx?c=151&s=9922>

- you will be prompted to either register as a new exhibitor OR sign in as a returning exhibitor
- if you do not know your booth number please enter "0" (zero)
- online ordering available until **April 14, 2026**

**\*see online ordering instructions form for more details**

**MATERIAL HANDLING:**

To expedite the move-in process we highly recommend sending all materials to the Levy Advance Warehouse.



# BCNET CONNECT Tech Summit 2026

QUICK FACTS

## SHIPPING:

Please refer to the Material Handling order form in this manual for further information and associated costs.

All **ADVANCE WAREHOUSE** shipments should arrive between **March 18, 2026 – April 15, 2026**, 9:00 AM to 3:00 PM Monday through Friday, Holidays excluded. Shipments arriving before or after these dates will incur an early/late surcharge. Please note that the advance warehouse will be closed on **April 3, 2026** and **April 6, 2026** for the Good Friday and Easter Monday holidays.

Shipments sent to the advance warehouse should be consigned as follows: (Labels are provided in the Material Handling Section of the exhibitor kit)

BCNET CONNECT Tech Summit 2026  
Exhibiting Company Name & Booth # \_\_\_\_  
c/o Levy Show Service, Inc.  
150 – 11188 Featherstone Way  
Docks A – F  
Richmond, BC V6W 1K9

All **DIRECT** shipments should not arrive prior to **12:00 pm on April 21, 2026**. Shipments arriving prior to this time will be refused.

Direct shipments should be consigned as follows:  
(Labels are provided in the Material Handling section of the exhibitor kit)

BCNET CONNECT Tech Summit 2026  
Exhibiting Company Name & Booth # \_\_\_\_  
Sheraton Vancouver Wall Centre  
c/o Levy Show Service, Inc.  
1000 Burrard Street  
Vancouver, BC V6Z 2R9

## LOADING DOCK RESTRICTIONS:

The maximum height of the loading dock entrance is 12'5" and can accommodate 5-ton trucks. A 53' trailer will not fit down the ramp into loading bay. The height of the dock is 40" and can only accommodate two vehicles at a time.

## FREIGHT ELEVATOR:

**SE 9 Elevator (Access Junior, Pavilion and Grand Ballroom):**  
9' high x 5'8" wide x 7'9" deep with weight capacity of 5,000 lbs  
(Door 7' high x 3'9" wide)

**SE 8 Elevator (Access Junior and Pavilion Ballroom ONLY):**  
7'3" high x 4'6" wide x 6'6" deep with weight capacity of 5,000 lbs  
(Door 7' high x 6' wide)

## RESCUED FREIGHT:

All freight left on the show floor after 7:00 pm on April 23, 2026 will be rescued by the official carrier.

We wish you a successful show! If we can be of assistance, please contact the Levy Show Service Exhibitor Services Department at 604 277 1726 or email [operations@levyshow.com](mailto:operations@levyshow.com).





# BCNET CONNECT Tech Summit 2026

## ONLINE ORDERING INSTRUCTIONS

We are pleased to offer online ordering for **BCNET CONNECT Tech Summit 2026**. This system is designed to assist in fulfilling your exposition needs simply, conveniently and securely.

**Our online ordering links are unique to every show.** To access online ordering for your show, please click on the link provided in the Quick Facts document of this Exhibitor Kit. If you have any difficulties, please do not hesitate to contact our Operations Department at [operations@levyshow.com](mailto:operations@levyshow.com).

1. Follow the show specific online ordering link located in the Quick Facts document.
2. Once you have accessed the online ordering portal, you will be prompted to either log in using your Username and Password or "Register". Your email address must be used as your Username. 
3. If you have not registered for an account before, please click on "Register". You will then be prompted to fill in your company information. If you do not yet have a booth number, please enter your booth number as "0". 
4. Once you have logged in, you will be directed to the Welcome Page of our online ordering portal. You can access the Exhibitor Kit and Show Facts documents on the left hand menu. To begin ordering services online, please click on the "Order Booth Services" tab.
5. After making your service or rental selections, click the "Add to Cart" button. Once you have finished adding all items or services to your cart, click on the "My Cart/Orders" tab on the menu at the top of the page to view your order.
6. To complete your purchase click on the "Proceed to Checkout" button.
7. Complete your billing details and enter your credit card information to confirm and complete the order.  
**NOTE:** Alternatively, to expedite the check out process, you may enter your card details before online shopping by clicking the "My Profile/CC" tab on the menu at the top of the page, then click "Credit Cards" and fill out the required information.

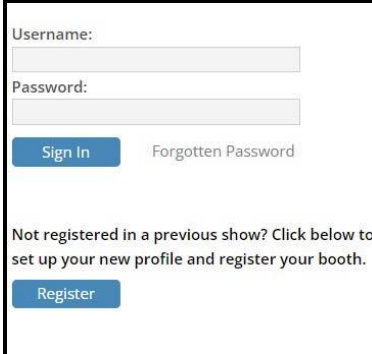

Username:

Password:

[Forgotten Password](#)

Not registered in a previous show? Click below to set up your new profile and register your booth.



**Exhibitor Registration**  
Please complete all fields below to create your account profile for this show.

NOTE: If your address is outside the USA or Canada, select 'WW' in the State field and complete the Province and Country fields.

Company Name

Address

City, State, Zip  AL

Province (If non-USA)

Country  United States

Office Phone

Contact Name

E-mail Address

Cellphone

Enter the booth number assigned to you by your service representative.  
Booth Number

Enter a secure password for your account. Your username is your e-mail address. Always keep your login credentials secure. Your password must be at least 8 characters and contain a mix of letters (one uppercase) and numbers.

Account Password

ONLINE ORDERING







# MATERIAL HANDLING FAQs

The following is a list of frequently asked questions pertaining to material handling and freight services. We strongly recommend that you read this document in its entirety to better familiarize yourself with the processes relating to material handling and freight services.

As the official service contractor, LEVY is the exclusive provider of freight services. Material handling includes unloading your exhibit material, storing up to 30 days in advance at the warehouse address, delivering to the booth, the handling of empty containers to and from storage, and removing of material from the booth for reloading onto outbound carriers. It should not be confused with the cost to transport your exhibit material to and from the convention or event. You have two options for shipping your advance freight — either to the warehouse or directly to show site.

## HOW DO I SHIP TO THE ADVANCE WAREHOUSE?

- We will accept freight beginning 30 days prior to show move-in.
- To check on your freight arrival, call Exhibitor Services at the number listed on the Quick Facts.
- To ensure timely arrival of your materials at show site, freight should arrive by the deadline date listed on the Quick Facts and Shipping Instructions pages. Your freight will still be received after the deadline date, but additional charges will be incurred.
- The warehouse will receive shipments Monday through Friday, except holidays. Refer to the Shipping Instructions page for warehouse receiving hours.
- The warehouse will accept crates, cartons, skids, trunks/cases and carpets. Loose or pad-wrapped materials must be sent directly to show site.
- All shipments must have a bill of lading or delivery slip indicating the number of pieces, type of merchandise and weight.
- Certified weight tickets must accompany all shipments.
- Warehouse freight will be delivered to the booth prior to exhibitor setup.
- Please call the number located on the Quick Facts if you want to ship oversized material that requires special equipment to the warehouse.

## HOW DO I SHIP TO SHOW SITE?

- Freight will be accepted only during exhibitor move-in. Please refer to the Quick Facts for the specific exhibitor move-in dates and times.
- All shipments must have a bill of lading or delivery slip indicating the number of pieces, type of merchandise and weight.
- Certified weight tickets must accompany all shipments.

## WHAT ABOUT PREPAID OR COLLECT SHIPPING CHARGES?

- Collect shipments will be returned to the delivery carrier.
- To ensure that your freight does not arrive "collect," mark your bill of lading "prepaid."
- "Prepaid" designates that the transportation charges will be paid by the exhibitor or a third party.

## HOW SHOULD I LABEL MY FREIGHT?

- The label should contain the exhibiting company name, the booth number and the name of the event.
- The specific shipping address for either the warehouse or show site can be found on the Quick Facts and Shipping Instructions pages.

## HOW DO I ESTIMATE MY MATERIAL HANDLING CHARGES?

- Charges will be based on the weight of your shipment. Each shipment received is considered separately. The shipment weight will be multiplied by the applicable per pound rate with no round-ups. All shipments are subject to reweigh.
- On the Order Form, select whether the freight will arrive at the warehouse or be sent directly to show site.

**Crated:** material that is skidded or is in any type of shipping container that can be unloaded at the dock with no additional handling required.

- Add the late delivery charge listed on the Order Form if the shipment is accepted at the warehouse or at show site after the deadline date listed on the Quick Facts and Shipping Instructions pages.
- The above services, whether used completely or in part, are offered as a package and the charges will be based on the total inbound weight of the shipment.
- Shipments received without receipts or freight bills, such as UPS and Federal Express, will be delivered to the booth without guarantee of piece count or condition.

## WHAT HAPPENS TO MY EMPTY CONTAINERS DURING THE SHOW?

- Pick up "Empty Labels" at the Service Center. Place a label on each container. Labeled containers will be picked up periodically and stored in non-accessible storage during the show.
- At the close of the show, the empty containers will be returned to the booth in random order. Depending on the size of the show, this process may take several hours.
- *Please note that LEVY will assume no liability for interrupted travel plans due to the length of time required for the empty container return. It is the responsibility of the exhibitor to schedule travel plans accordingly.*

## HOW DO I PROTECT MY MATERIALS AFTER THEY ARE DELIVERED TO THE SHOW OR BEFORE THEY ARE PICKED UP AFTER THE SHOW?

- Consistent with trade show industry practices, there may be a lapse of time between the delivery of your shipment(s) to your booth and your arrival. The same is true for the outbound phase of the show — the time between your departure and the actual pick-up of your materials. During these times, your materials will be left unattended. We recommend that you arrange for a representative to stay with your materials or that you hire security services to safeguard your materials.

## HOW DO I SHIP MY MATERIALS AFTER THE CLOSE OF THE SHOW?

- Each shipment must have a completed Material Handling Agreement in order to ship materials from the show. All pieces must be labeled individually.
- To save time, complete and submit the Outbound Shipping Form in advance, or you may contact the Service Center at show site for your shipping documents. The Material Handling Agreement and labels will be processed and available prior to show closing.
- After materials are packed, labeled, and ready to be shipped, the completed Material Handling Agreement must be turned in at the Service Center.
- Call your designated carrier with pick-up information. Please refer to the Quick Facts and Shipping Instructions pages for specific dates and times. In the event your selected carrier fails to show on final move-out day, your shipment will either be rerouted to LEVY's carrier choice or delivered back to the warehouse at exhibitor's expense.
- For your convenience, show-recommended carriers will be on site to handle outbound transportation.

## WHERE DO I GET A FORKLIFT?

- Forklift orders to install or dismantle your booth after materials are delivered may be ordered in advance or at show site. We recommend that you order in advance to avoid additional charges at show site. Refer to the Order Form for available equipment.
- Advance and show-site orders for equipment and labor will be dispatched once a company representative signs the labor order at the Service Center.
- Start time is guaranteed only when equipment is requested for the start of the working day.

## DO I NEED INSURANCE?

- Be sure your materials are insured from the time they leave your firm until they are returned after the show. It is suggested that exhibitors arrange all-risk coverage. This can be done by riders to your existing policies.
- All materials handled by LEVY are subject to the enclosed Terms and Conditions.

## OTHER AVAILABLE SERVICES (may not be available in all locations)

- Cranes
- Scissor lifts, condors
- Access storage at show site
- Exhibit transportation services (see enclosed Levy Logistics form)
- Security storage at show site
- Short-term and long-term warehouse storage
- Local pick-up and delivery

## SOLO RATE MATERIAL HANDLING ORDER FORM & INVOICE

### SOLO RATE MATERIAL HANDLING SERVICES

**DUE TO LIMITED MATERIAL HANDLING SERVICES AT THE SHERATON VANCOUVER WALL CENTRE, WE HIGHLY RECOMMEND THAT ALL MATERIALS BE SHIPPED TO OUR ADVANCE WAREHOUSE IN ORDER TO AVOID POTENTIAL DELAYS IN UNLOADING AT SHOW SITE. FOR MORE INFORMATION PLEASE SEE THE SHIPPING INSTRUCTIONS PAGE THAT FOLLOWS.**

You have the choice to ship to the advance warehouse prior to the show or to ship directly to the show site where your materials must arrive within the exhibitor move-in dates and times. Please be aware the warehousing for refrigerated or frozen items is unavailable.

**DISCLAIMER:** Amazon shipments will not be accepted. Canada Post or USPS shipments that exceed 2 lbs will also not be accepted.

### SOLO RATE MATERIAL HANDLING DESCRIPTIONS

**Normal Warehouse Hours for Receiving Freight:** 9:00 AM to 3:00 PM Monday through Friday, Holidays excluded.

**Advance Receiving:** Shipment(s) received at the Advance Warehouse *between* **March 18, 2026** and **April 15, 2026**.

**Show Site Receiving:** Shipment(s) shipped to and received at the **Sheraton Vancouver Wall Centre**. Shipments cannot be received at the **Sheraton Vancouver Wall Centre** prior to **12:00 pm** on **April 21, 2026**.

**Early/Late to Warehouse & Off Target:** Shipment(s) received at the Advance Warehouse *prior to* **March 18, 2026** or *after* **April 15, 2026**. Also, any shipments received at show site prior to **12:00 pm** on **April 21, 2026**.

**Small Package:** Single piece shipment under 30 lbs.

**Late to Warehouse Small Package:** Single piece shipment under 30 lbs delivered to the Advance Warehouse *prior to* **March 18, 2026** or *after* **April 15, 2026**.

**Dedicated Delivery from Advance Warehouse:** Any freight received at the Advance Warehouse after **April 20, 2026** will incur a \$495.00 same-day delivery fee if a dedicated truck is required to deliver freight to show site.

Advance and Direct Shipment Rates	Price Per lb. (Minimum 200 lbs)
Advance Warehouse & Show Site Receiving Rate .....	\$1.90
Early/Late to Warehouse & Off Target Rate.....	\$2.70
Small Package Rate (single piece shipment under 30 lbs).....	\$89.00
Late to Warehouse Small Package Rate.....	\$105.00
Dedicated Same-Day Delivery from Advance Warehouse (in addition to material handling rates)	\$495.00 (flat fee)

**DISCLAIMER:** In the event that a forklift is not available on show site for this particular exhibition, additional fees will apply if a forklift is required for your materials. The maximum weight capacity of the supplied forklifts are 5,000 lbs. Should you require a larger forklift, please contact our operations department at 604 277 1726 or by email at [operations@levyshow.com](mailto:operations@levyshow.com), as the service needs to be ordered in advance.

#### PLEASE NOTE:

Acceptance of Terms & Conditions will be construed when the Material Handling Service Agreement is signed; or when exhibitor's materials are delivered to Levy Show Service Inc. warehouse or to a SHOW / EXPOSITION SITE for which Levy Show Service Inc. is the official show contractor. Any shipments or furnishings that require delivery outside of the exhibit hall will incur labour charges.

Description of shipment	Advance or Show Site (please indicate)	Weight in LBS	Price Per lb.	Estimated Total Charges
1 crate, 2 boxes	Advance receiving	298	\$1.90	\$566.20

### EXHIBITOR INFORMATION

COMPANY

CONTACT

BOOTH#

RATE ADJUSTMENT	(OFFICE USE ONLY)	
SUBTOTAL		
G.S.T. 5%		
TOTAL	GST#R103315057	

**PLEASE REFER TO THE PAYMENT & CREDIT CARD CHARGE AUTHORIZATION FORM**

**\*\*ORDERS WILL NOT BE PROCESSED WITHOUT PAYMENT\*\***

## ADVANCE RECEIVING INFORMATION & INSTRUCTIONS

SHIPMENTS CAN BE SENT DIRECTLY TO THE SHOW SITE ON MOVE-IN DAY, OR TO THE ADVANCE WAREHOUSE UP TO THIRTY DAYS PRIOR TO MOVE-IN.

All freight shipped to the advance receiving warehouse must be properly crated, boxed, or stretch wrapped on pallets.

**\*\*PLEASE NOTE:** *warehousing for refrigerated or frozen items is unavailable.*

### ADVANCE RECEIVING

For advance receiving, mail or fax the Material Handling Order Form & Invoice with pre-payment to LEVY SHOW SERVICE INC. Shipments sent collect **WILL NOT** be accepted.

The material handling services provided by LEVY SHOW SERVICE INC. end with the close of the show. It is the responsibility of the exhibitor to make appropriate arrangements with a carrier to pick up any shipments at the venue following the close of the show. Please make special note of the allotted move-out times and days, and confirm with your carrier that they are able to meet these allotted times.

Should you require post-show warehousing, please contact our Logistics Department at [acheng@levyshow.com](mailto:acheng@levyshow.com) for details.

Advance receiving includes the following:

- receiving your material at the warehouse up to thirty days in advance of the move-in day
- delivering the shipment to your booth at the facility
- removing empty crates from your booth to a designated storage area
- returning your empty crates to your booth at the close of the show
- loading your crates onto your designated carrier at the close of the show

*\*\*Please note that shipments are not brought back to the advance warehouse after the close of the show. Any shipments or furnishings that require delivery outside of the exhibit hall will incur labour charges\*\**

Please remove all old shipping labels and ensure that all freight destined for the advance warehouse is labeled with the following information:

**BCNET CONNECT Tech Summit 2026**  
**COMPANY NAME & BOOTH #**  
**c/o Levy Show Service Inc.**  
**150 – 11188 Featherstone Way**  
**Docks A – F**  
**Richmond, BC V6W 1K9**

Shipments may be sent to the advance warehouse up to thirty days prior to the move-in day for the show. All shipments however, must be received at the warehouse a minimum of five business days in advance of the show move-in date. All shipments must be received at the advance warehouse between the hours of 9:00 am and 3:00 pm, Monday to Friday, no earlier than **March 18, 2026** and no later than **April 15, 2026**. Shipments received before or after these dates will be subject to the rate of \$2.70 per pound (minimum 200lbs).

Shipments must include an official weight ticket or bill of lading.

**ANY SHIPMENT(S) RECEIVED AT THE ADVANCE WAREHOUSE AFTER APRIL 20, 2026 WILL INCUR A CHARGE OF \$495.00 IN ADDITION TO LATE TO WAREHOUSE FEES IF A DEDICATED TRUCK IS REQUIRED TO RETRIEVE YOUR SHIPMENT.**

**\*\*DISCLAIMER:** *Amazon shipments will not be accepted. Canada Post or USPS shipments that exceed 2 lbs will also not be accepted.\*\**

**PLEASE SEE NEXT PAGE FOR SHOW SITE SHIPPING INSTRUCTIONS...**

## SHOW SITE RECEIVING INFORMATION & INSTRUCTIONS

### SHOW SITE RECEIVING

For show site receiving, mail or fax the Material Handling Order Form & Invoice with pre-payment to LEVY SHOW SERVICE INC. Shipments sent collect **WILL NOT** be accepted.

The material handling services provided by LEVY SHOW SERVICE INC. end with the close of the show. It is the responsibility of the exhibitor to make appropriate arrangements with a carrier to pick up any shipments at the venue following the close of the show. Please make special note of the allotted move-out times and days, and confirm with your carrier that they are able to meet these allotted times.

Should you require post-show warehousing, please contact our Logistics Department at [acheng@levyshow.com](mailto:acheng@levyshow.com) for details.

Show site receiving includes the following:

- receiving and signing for your shipment on your behalf
- delivering the shipment to your booth at the facility
- removing empty crates from your booth to a designated storage area
- returning your empty crates to your booth at the close of the show
- loading your crates onto your designated carrier at the close of the show

*\*\*Please note that shipments are not brought back to the advance warehouse after the close of the show. Any shipments or furnishings that require delivery outside of the exhibit hall will incur labour charges\*\**

Please remove all old shipping labels and ensure that all freight destined for show site receiving is labeled with the following information:

**BCNET CONNECT Tech Summit 2026**  
**COMPANY NAME & BOOTH #**  
**Sheraton Vancouver Wall Centre**  
**c/o Levy Show Service, Inc.**  
**1000 Burrard Street**  
**Vancouver, BC V6Z 2R9**

**PLEASE NOTE THAT SHIPMENTS CANNOT BE RECEIVED AT THE VENUE PRIOR TO 12:00 PM ON APRIL 21, 2026.**

**ALL SHIPMENTS MUST INCLUDE A CERTIFIED WEIGHT TICKET OR BILL OF LADING. IN THE EVENT THAT YOUR SHIPMENT(S) DOES NOT INCLUDE A CERTIFIED WEIGHT TICKET, IT WILL BE WEIGHED ON-SITE AND A SURCHARGE OF \$0.25 PER POUND WILL BE APPLIED.**

### LIMITS OF LIABILITY

See Material Handling Terms & Conditions Sheet enclosed.



# MATERIAL HANDLING

# TERMS & CONDITIONS

Acceptance of said terms and conditions will be constructed when any of the following conditions are met:

- ~ **THE MATERIAL HANDLING ORDER FORM AND INVOICE IS SIGNED; OR**
- ~ **WHEN EXHIBITOR'S MATERIALS ARE DELIVERED TO LSS'S WAREHOUSE OR TO A SHOW/ EXPOSITION SITE FOR WHICH LEVY SHOW SERVICE INC. IS THE OFFICIAL SHOW CONTRACTORS; OR**
- ~ **WHEN AN ORDER FOR LABOUR AND/ OR RENTAL EQUIPMENT IS PLACED BY AN EXHIBITOR WITH LEVY SHOW SERVICE INC.**

1. **DEFINITIONS.** "Levy Show Service Inc" ("LSS"), and any sub-contractors affiliated within the show.
2. **PACKAGING AND CRATES.** LSS shall not be responsible for damage to loose, uncrated materials, padwrapped or shrink-wrapped materials, glass breakage, concealed damage, carpets in bags or poly, or materials improperly packed. In addition, LSS shall not be responsible for crates and packaging which are unsuitable for handling, in poor condition, or have prior damage. Crated and packaging should be of a design to adequately protect contents for handling by forklift and similar means.
3. **EMPTY CONTAINERS.** Empty container labels will be available at the show site service desk. Affixing labels to the containers is the sole responsibility of EXHIBITOR or his representative. All previous labels must be removed or obliterated. LSS assumes no responsibility for: Error in the above procedures; Removal of containers with old empty labels & without LSS labels; or Improper information on empty labels. LSS WILL NOT BE LIABLE FOR LOSS OR DAMAGE TO CRATES AND CONTAINERS OR THEIR CONTENTS WHEN SAID ITEMS ARE IN EMPTY CONTAINER STORAGE.
4. **INBOUND SHIPMENT(S).** Consistent with trade show industry practices, there may be a lapse of time between the delivery of shipment(s) to the booth and the arrival of EXHIBITOR or his representative, and during such time the materials will be left unattended. LSS WILL NOT BE RESPONSIBLE OR LIABLE FOR ANY LOSS, DAMAGE, THEFT, OR DISAPPEARANCE OF EXHIBITOR'S MATERIALS AFTER SAME HAVE BEEN DELIVERED TO EXHIBITOR'S BOOTH AT SHOW SITE. LSS highly recommends the securing of security services from the Facility or Show Management. If any employee of LSS or its subcontractors shall sign a delivery receipt, bill of lading or other document, we agree that LSS or its subcontractor will do so as the Exhibitor's agent, and the Exhibitor accepts the responsibility thereof.
5. **OUTBOUND SHIPMENT(S).** Consistent with trade show industry practices, there may be a lapse of time between the completions of packing and the actual pickup of materials from the booths for loading onto a carrier and during such time the materials will be left unattended. LSS WILL NOT BE RESPONSIBLE OR LIABLE FOR ANY LOSS, DAMAGE, THEFT, OR DISAPPEARANCE OF EXHIBITOR'S MATERIALS BEFORE SAME HAVE BEEN PICKED UP FOR RELOADING AT THE CONCLUSION OF THE EVENT. LSS highly recommends the securing of security services from Facility or Show Management. All Material Handling Agreements submitted to LSS by EXHIBITOR will be checked at the time of pickup from booth and corrections will be made where discrepancies exist between the quantities of times listed by EXHIBITOR and the actual count of such items in the booth at the time of pickup. In order to expedite removal of materials from the show site, LSS shall have the authority to change designated carriers, if such carriers do not pick up on time. Where no disposition is made by the Exhibitor, materials will be routed by LSS at show site. LSS assumes no liability as a result of such re-routing or handling.
6. **LSS'S RESPONSIBILITIES.** LSS shall be responsible only for those services which it directly provides. LSS assumes no responsibility for any persons, parties, or other contracting firms not under LSS's direct supervision and control. LSS shall not be responsible for loss, delay, or damage due to strike, lockouts, work stoppages, natural elements, vandalism, acts of God, civil disturbances, power failure, explosion, acts of terrorism or war, other causes beyond LSS's reasonable control, nor for ordinary wear & tear in the handling of materials. LSS and its subcontractors shall not be held liable for any damage incurred during the handling of equipment requiring special devices to properly load, place or reload unless advance notice has been given to LSS in time to obtain the proper equipment.
7. **INSURANCE.** It is understood that LSS is not an insurer. Insurance on exhibit materials, if any, shall be obtained by EXHIBITOR in amounts and for perils determined by EXHIBITOR. EXHIBITOR agrees to provide LSS with a release of subrogation to the extent of any insurance settlement received.
8. **CLAIM(S) FOR LOSS.** Claims for loss or damage must be submitted to LSS by the close of the show. No suit or action shall be brought against LSS or its subcontractors more than one year after the cause of action.
  - A. **PAYMENT FOR SERVICES MAY NOT BE WITHHELD.** In the event of any dispute between the EXHIBITOR shall not be entitled to and shall not withhold payment, or any partial payment due to LSS for its services, as an offset against the amount of any alleged loss or damage.
  - B. **MAXIMUM RECOVERY.** If found damaged LSS's sole and exclusive MAXIMUM liability for loss or damage to EXHIBITOR's materials and EXHIBITOR's sole and exclusive remedy is limited to \$.30 per pound article with a maximum liability of \$50.00 per item, or \$1,000.00 per shipment.
9. **JURISDICTION.** THIS CONTRACT SHALL BE CONSTRUED UNDER THE LAWS OF THE PROVINCE OF BC WITHOUT GIVING EFFECT TO ITS CONFLICT OF LAWS RULES. EXCLUSIVE VENUE FOR ALL DISPUTES ARISING OUT OF OR RELATING TO THIS CONTRACT SHALL RESIDE IN A COURT OF COMPETENT JURISDICTION IN VANCOUVER, BC.
10. **INDEMNIFICATION.** EXHIBITOR agrees to indemnify, forever hold harmless and defend LSS, its employees, directors, officers, and agents from and against any and all demands, claims, causes of action, fines, penalties, damages (including consequential), liability, judgements, and expenses (including but not limited to reasonable attorney's fees and investigation costs) on account of personal injury, death, or damage to or loss of property or profits arising out of, or contributed to, by any of the following:
  - EXHIBITOR's negligent supervision of any labour secured through LSS, or the negligent supervision of such labour by any of EXHIBITOR's employees, agents, representative, customers, invitees and/or Exhibitor Appointed Contractor (EAC).
  - EXHIBITOR's negligence, willful misconduct, or deliberate act of EXHIBITOR's employees, agents, representatives, customers, invitees and/or any Exhibitor Appointed Contractor (EAC) at the show or exposition to which this contract relates.
  - EXHIBITOR's violation of CANADIAN or Local ordinances or the violation of Show Regulations and/or Rules as published and set forth by Facility and/or Show Management.
  - EXHIBITOR's inclusion of illegal substances, hazardous materials or waste in any shipment placed with LSS and for the violation of the representations and warranties made regarding hazardous materials made on the front of this Agreement.
11. **MISCELLANEOUS.** EXHIBITOR, as a material part of the consideration LSS for material handling and transportation services, waives and releases all claims against LSS, its employees, agents, officers, and directors, with respect to all matters for which LSS has disclaimed liability pursuant to the provisions of this contract. The EXHIBITOR acknowledges that he or she has read this agreement, understands it and agrees to be bound by its terms, and further agrees that it is the complete and exclusive agreement between the parties. The invalidity or enforceability of any provision hereof shall not affect, modify, or impair the validity and enforceability of all provisions herein.





## ADVANCE WAREHOUSE

**TO:** \_\_\_\_\_  
(EXHIBITOR NAME)

**BOOTH #** \_\_\_\_\_

**c/o Levy Show Service Inc.  
150 - 11188 Featherstone Way  
Docks A - F  
Richmond, BC V6W 1K9**

**EVENT NAME:**

**BCNECT CONNECT  
Tech Summit 2026**

**NO. \_\_\_\_\_ # of \_\_\_\_\_ PCS.**

## ADVANCE WAREHOUSE

**TO:** \_\_\_\_\_  
(EXHIBITOR NAME)

**BOOTH #** \_\_\_\_\_

**c/o Levy Show Service Inc.  
150 - 11188 Featherstone Way  
Docks A - F  
Richmond, BC V6W 1K9**

**EVENT NAME:**

**BCNECT CONNECT  
Tech Summit 2026**

**NO. \_\_\_\_\_ # of \_\_\_\_\_ PCS.**

The above labels are provided for your convenience.  
Place one on each piece shipped to the ADVANCE WAREHOUSE.  
*If more labels are needed, copies are acceptable.*





## SHOW SITE

## SHOW SITE

TO: \_\_\_\_\_  
(EXHIBITOR NAME)

TO: \_\_\_\_\_  
(EXHIBITOR NAME)

BOOTH # \_\_\_\_\_

BOOTH # \_\_\_\_\_

Sheraton Vancouver Wall Centre  
c/o Levy Show Service Inc.  
1000 Burrard Street  
Vancouver, BC V6Z 2R9

Sheraton Vancouver Wall Centre  
c/o Levy Show Service Inc.  
1000 Burrard Street  
Vancouver, BC V6Z 2R9

EVENT NAME:

**BCNET CONNECT  
Tech Summit 2026**

EVENT NAME:

**BCNET CONNECT  
Tech Summit 2026**

NO. \_\_\_\_\_ # of \_\_\_\_\_ PCS.

NO. \_\_\_\_\_ # of \_\_\_\_\_ PCS.

\*\*PLEASE NOTE: The Sheraton Vancouver Wall Centre's loading docks entrance have a maximum height of 12'5". A 53' trailer will not fit into the loading bay.\*\*

\*\*PLEASE NOTE: The Sheraton Vancouver Wall Centre's loading docks entrance have a maximum height of 12'5". A 53' trailer will not fit into the loading bay.\*\*

The above labels are provided for your convenience.

Place one on each piece shipped to the ADVANCE WAREHOUSE.

**If more labels are needed, copies are acceptable.**



**HEAD OFFICE**  
210 - 12011 Riverside Way  
Richmond, BC  
Canada V6W 1K6  
**Fax: 604 277 1736**  
Telephone: 604 277 1726  
Email: [acheng@levyshow.com](mailto:acheng@levyshow.com)



**Levy Show Service Inc.** has been appointed the official service contractor for the **BCNET CONNECT Tech Summit 2026**. Our experienced logistics staff will support you with your inbound and outbound shipping, post show warehousing and Customs clearance.

Here are some of the best reasons for acquiring Levy's Exhibit Transportation service:

- Seamless Service from pick up at your location and delivery right to your booth prior to exhibitor move-in
- One invoice listing all your show services ordered
- Paperwork completed for you including pre-printed shipping labels
- Limitless options for shipping, just ask!
- Our Levy Logistics team are friendly and experienced providing you with invaluable service 7 days a week
- Our Levy team are specialists in the meeting & events industry

Our goal is for your event to be a success.

Please call today 604 277 1726 or email [acheng@levyshow.com](mailto:acheng@levyshow.com)

We look forward to hearing from you.

EXHIBIT TRANSPORTATION

## LEVY LOGISTICS INFORMATION AND ORDER FORM

**Please accept this form as your authority to provide Shipping and/or Customs Services.**  
**We wish to use the following services:**

☐ Shipping & Customs ☐ Shipping Only ☐ Customs Only ☐ Post Event  
☐ Short Term Storage

### SHIPPER INFORMATION

### IF SHIPPING FROM ANOTHER SHOW PLEASE CONTACT US DIRECTLY

Company/Exhibitor		Booth #	Shipping from a show YES <input type="checkbox"/> NO <input type="checkbox"/>		Booth #
Facility/Business Picking Up From		Contact Name	Show Name		
City	Address			Floor	
Country	Pr/St	Postal Code			
Phone	Fax	E-Mail			



**Tailgate PICK UP required?**

☐ YES ☐ NO

**Loading Dock?**

☐ YES ☐ NO

**PICK UP Details:**

Other: (ie: Residential, Inside P/U) \_\_\_\_\_

Date: \_\_\_\_\_ Time: \_\_\_\_\_

### DESTINATION INFORMATION AFTER SHOW

### IF SHIPPING TO ANOTHER SHOW PLEASE FILL IN THIS SECTION

Company/Exhibitor		Shipping to a show YES <input type="checkbox"/> NO <input type="checkbox"/>		Booth #
Facility/Business Delivering To		Address / Floor		Show Name
City	Pr/St	Postal/Zip Code	Move-In Date	Move-In Times
Country	Contact	Show Contractor	Marshalling Yard YES <input type="checkbox"/> NO <input type="checkbox"/>	
Phone	Fax	I will be shipping to the Advanced Warehouse YES <input type="checkbox"/> NO <input type="checkbox"/>		



**Tailgate DELIVERY required?**

☐ YES ☐ NO

**Loading Dock?**

☐ YES ☐ NO

**DROP OFF Details:**

Other: (ie: Residential, Inside Delivery) \_\_\_\_\_

Date: \_\_\_\_\_ Time: \_\_\_\_\_

### CUSTOMS INFORMATION

Customs Broker	Customs Broker contact	Customs Broker Phone	Customs paperwork attached <input type="checkbox"/> YES <input type="checkbox"/> NO
----------------	------------------------	----------------------	--

☐ ONE WAY

☐ ROUND TRIP

☐ REGULAR GROUND

☐ EXPEDITED GROUND

### SHIPMENT INFORMATION

Description of Packages and Contents	# of pieces	Dimensions (L) X (W) X (H)	Weight lbs

**DO YOU REQUIRE CARGO INSURANCE?** ☐ YES ☐ NO \_\_\_\_ (initial)

You must check one of these boxes above and initial. NOTE: if the request for cargo insurance is not indicated and initialed, your shipment will not be insured. If you have checked Yes, please continue to next page.

## LEVY LOGISTICS CARGO INSURANCE

Exhibiting Company Name			Booth #
Contact Name	Phone	Email	

**How do you know your trade show materials will be protected?**

**Add cargo insurance to your shipment for peace of mind.**

If you are requesting Cargo Insurance, please complete the following application:

**For Shipment valued C\$1000.00 and over deductible amount is C\$500.00. For shipment valued under C\$1000.00 deductible amount is C\$250.00.**

Trip	Deductible	Coverage Limit (In CAD)	Rate *	Premium
<input type="checkbox"/> Inbound: One Way shipping into the event ** Maximum Standard Limit C\$50,000.00	C\$500.00/C\$250.00		.005	
<input type="checkbox"/> Outbound: One Way shipping out of the event ** Maximum Standard Limit C\$50,000.00	C\$500.00/C\$250.00		.005	
CLAIMS: Report all claims to CNA Continental Casualty Company <b>Phone: 1-800-668-6100</b> Subject to the terms and conditions of Cargo Policy #819218		Premium Total (Minimum Premium C\$50)		
		Administration Fee		<b>C\$ 50.00</b>
		Total Payable		
** Maximum Limit is C\$50,000.00.				
Administrative Use	Cargo Policy Number 819218	Certificate Number:		

**PLEASE REFER TO THE PAYMENT & CREDIT CARD CHARGE AUTHORIZATION FORM**

**\*\*ORDERS WILL NOT BE PROCESSED WITHOUT PAYMENT\*\***

## TERMS AND CONDITIONS OF SERVICE

(Please Read Carefully)

All shipments to or from the Exhibitor will be handled by Levy Show Service Inc. "LEVY" and the RELEASEES on the following terms and conditions. No agent or employee of either party may alter or waive any of the following terms and conditions.

### CHOOSING ROUTES AND AGENTS

LEVY and the RELEASEES shall have complete freedom in choosing the means, route and procedure to be followed in the handling, transportation and delivery of the goods. Advice by LEVY and the RELEASEES to an Exhibitor that a particular person or firm has been selected to render services as to the materials shall not be construed to mean that LEVY or the RELEASEES warrants or represents that such person or firm will render such services.

### SERVICES RENDERED BY RELEASEES

LEVY is authorized to select RELEASEES as may be required to transport, store, deal with and deliver the goods, all of whom shall be considered agents of the Exhibitor. The goods may be entrusted to such parties subject to all conditions of this transportation document, and to all rules, regulations, requirements and conditions (including limitations of liability for loss, damage, expense or delay), whether printed, written or stamped, appearing in bills of lading, receipts or tariffs issued by such RELEASEES and others. LEVY undertakes only to use reasonable care in the selection of RELEASEES and others to whom it may entrust the goods for transportation, cartage, handling, delivery and/or storage or otherwise.

### INDEMNIFICATION FOR SERVICES RENDERED BY RELEASEES

The Exhibitor agrees to indemnify and hold harmless the RELEASEES against any claim or legal action taken against the RELEASEES, including but not limited to: fines, penalties, liquidated damages and/or other money due arising from a shipment of materials of the Exhibitor assessed by any carrier, country, governmental agency or other person against the shipment because of the failure, or alleged failure, of the Exhibitor to comply with any laws, rulings, requirements of any country or governmental agency including but not limited to, increased duty, liquidated damage, penalty, fine or expense, together with reasonable expenses, including attorneys fees in connection with defending the claim or action and obtaining reimbursement from the Exhibitor, resulting from any act, inaccuracy or omission or any failure to make timely presentation even if not due to any negligence or fault of the Exhibitor. The confiscation or detention of any Exhibitor's materials by any country or governmental authority shall not affect or diminish the liability of Exhibitor to LEVY and the RELEASEES to pay all charges or other money due promptly on demand.

### SHIPMENTS SUBJECT TO REWEIGH/REMEASUREMENT

Exhibitor shall provide weight and measurements for its shipments to LEVY or the RELEASEES as the case may be. Shipments are subject to reweighing and remeasurement by LEVY or the RELEASEES at their discretion. If dimensional weights apply under tariff rules, dimensions shall be shown as follows, Length x Width x Depth = Cubic Inches (or applicable unit measurement.) If the weight or measurements of the Exhibitor's materials as delivered are different from Exhibitors representations, or if pick-up or delivery time or location is changed by Exhibitor, LEVY and its RELEASEES reserve the right to refuse pick up or delivery or vary rates, charges and fees of shipment.

### EXHIBITOR'S DUTY TO FURNISH AND WARRANT THE ACCURACY OF CUSTOMS INFORMATION

On an import or an export, at a reasonable time prior to the shipment or arrival of any Exhibitor materials to Customs, the Exhibitor shall furnish to LEVY in the proper language, form, and number, all invoices and documentation that may be useful and/or required by the laws and regulations of the countries of destination and entry. The Exhibitor shall be bound by and warrant the accuracy of all invoices, documents and information furnished to LEVY by the Exhibitor or its agents for export, import or other purposes. It is the Exhibitor's responsibility to know and comply with all classification, valuation, marketing and other Customs requirements, laws, regulations and rulings, enforced by any country or governmental agencies having jurisdiction over a shipment. Where a bond is required by a country or governmental agency to be given for the production of any document or the performance of any act, the Exhibitor shall be deemed bound by the terms of the bond notwithstanding the fact that the bond has been executed by LEVY and/or the RELEASEES as principal, it being understood that LEVY and the RELEASEES entered into such undertaking at the request and on behalf of the Exhibitor, and the Exhibitor shall indemnify and hold LEVY and the RELEASEES harmless for the consequences of any breach of the terms of the bond.

### SERVICES RENDERED BY LEVY

When LEVY carries, stores or otherwise physically handles the Exhibitor's materials, including in the performance of any local pick up or delivery service, and loss, damage, destruction, disappearance, and/or theft occurs during such activity, LEVY assumes no liability, unless at the time of the loss, damage, destruction, disappearance and or theft of the Exhibitor's materials, LEVY had actual custody or control of the Exhibitor's materials and the damages alleged to have been suffered are proven to be caused by the gross negligence or wilful misconduct of LEVY, its officers or employees, in which event the limitation of liability set forth in paragraph 7 shall apply. It is specifically declared that LEVY shall not be responsible for loss damage, destruction, disappearance, and/or theft of the Exhibitor's materials after the materials have been delivered to the Exhibitor's booth, nor shall LEVY be responsible for loss, damage, destruction disappearance and/or theft before the materials are picked up from the Exhibitor's booth for reloading after the show. The condition, count and content of the materials found at the time of local pick up or delivery or in the booth at the time of the actual removal as determined by LEVY or the RELEASEES shall be final and binding and the right is reserved by LEVY and the RELEASEES to alter the Exhibitor's transportation documents to reflect the actual condition, count and contents of the Exhibitor's materials.

### LIMITATION OF LIABILITY FOR SERVICES RENDERED BY LEVY

LEVY and the RELEASEES do not know of the quality, condition, contents and value of the goods stored except as declared and described on the face of this transportation document by the Exhibitor. LEVY does **NOT** insure goods described on this transportation document. Without limiting the generality of the foregoing it is specifically declared that: all goods are handled at the Exhibitor's risk of loss, damage or delay in delivery caused by or through the inaccuracies, obligations or absence of marks numbers, address or description, act of God, acts of terrorism, irresistible force, enemies of the Queen, civil or military authorities, insurrection, riot, strikes, picketing or any other labour trouble, water, stream, fire, frost, vermin, heating or corruption, deterioration, drainage, dampness, rust, decay, collapse of the building, inevitable accident, depreciation or perishing by elapse of time, changes in temperature, contact with odours from other goods, inherent defects, lack of any special care or precaution, injury to articles insufficiently protected or arising from the nature of the goods, loss in weight, insufficient cooperation, boxing, crating or packing ordinary wear and tear in handling, leakage, concealed damage or any cause beyond the control of LEVY or failure to detect any of the foregoing. All storage, handling fees and other applicable charges and costs must be paid by the Exhibitor on goods stored and lost or damaged as a result of the above causes. In connection with all shipments, the Exhibitor agrees that the legal liability of LEVY, shall be strictly limited to the lessor of **\$50.00 CDN per item lost, stolen, damaged or destroyed** or **\$500.00 CDN per shipment** whichever is less, unless the Exhibitor specifically requests a higher limit in writing and declares an excess in value, in which case LEVY may at its option, accept liability and assess an additional charge to costs of storage, handling charge or other applicable rate. LEVY shall not, in any event or under any circumstances, be liable for any claim of any type whatsoever with respect to the Exhibitor's materials unless the claim is presented in writing within a reasonable time, not exceeding **30 days** after the Exhibitor learns of, or, in the exercise of reasonable care, should have learned of the loss, damage or destruction of the Exhibitor's materials. It is specifically declared and the Exhibitor agrees that LEVY shall not

## TERMS AND CONDITIONS OF SERVICE Con'td

be liable to any extent whatsoever for any actual, potential or assumed loss of business, loss of profit, loss of revenues or for any collateral costs which may result from any loss, damage, destruction, disappearance, theft and or delay in delivery to an Exhibitor's materials which may make it impossible or impractical to exhibit.

### GENERAL LIEN ON ANY EXHIBITOR'S PROPERTY

LEVY shall have a general lien on any and all property, materials, and documents relating thereto, of the Exhibitor, in its possession, custody or control or en route, for all claims, for charges, expenses or advances incurred by LEVY in connection with any shipment of the Exhibitor and if such claim remains unsatisfied for thirty days (30) after demand for its payment is made, LEVY may sell at public auction or private sale, upon ten days written notice, sent by certified or registered mail with return receipt requested from Exhibitor, all the goods, wares and/or merchandise, or so much thereof as may be necessary to satisfy such lien, and apply the net proceeds of such sale to the payment of the amount due to LEVY. Any surplus from such sale shall be transmitted to the Exhibitor, and the Exhibitor shall be liable for any deficiency in that sale.

### CONSTRUCTION OF TERMS AND VENUE

This agreement and any rights, duties and obligations as between the parties to this Agreement shall be governed by and interpreted solely in accordance with the law of the Province of British Columbia and no other jurisdiction. Any litigation involving the parties to this Agreement shall be brought solely within the Province of British Columbia and shall be within the exclusive jurisdiction of the Courts of the Province of British Columbia.

### WARSAW CONVENTION

International air carriage is subject to the rules relating to liability established by the Convention for the Unification of Certain Rules relating to International carriage by Air signed at Warsaw October 12, 1929.

### LANGUAGE

The parties confirm their express desire that this Agreement be drafted in the English language. Les parties par les présentes confirment leur volonté expresse que la présente convention soit rédigée en langue anglaise.

## Cargo Insurance Coverage Information – Subject to the terms and conditions of Cargo Policy #819218

### Transportation Floater Form – All Risks

**Subject to:** Replacement Cost, 100% Co-insurance, Locked Vehicle Warranty, Canadian Funds; Used or Damaged Goods subject to: Domestic Transportation Floater – "Named Perils" and settlement is subject to Actual Cash Value

**Geographical Limits:** Ports and/or places in Canada, USA, Europe and Asia. Excluding: Afghanistan, Angola, Cuba, Ethiopia, former Yugoslavia, former Soviet Union, Iran, Iraq, Lebanon, Nicaragua, Nigeria, Somalia, Uganda and any other country where their local legislation decrees insurance must be effected locally, unless otherwise shown on the declaration page of this policy or specially declared and accepted by the Insurers Underwriter prior to shipment.

**Excluding:** Jewellery, precious metals, bank notes, securities, works of art, valuable papers, dangerous goods, antiques, glass, fresh and frozen foods, tobacco, tobacco products, alcohol or alcoholic beverages, confectionery, asbestos tiles, furs, live animals, bulk commodities, perishable goods, microprocessor chips, cellular phones, computer parts and other similar items unless otherwise shown on the declaration page of this policy or specially declared and accepted by the Insurers Underwriter prior to shipment.

**IMPORTANT NOTICE:** As part of our underwriting procedure, a routine inquiry may be made to obtain applicable information concerning various risk characteristics. Upon written request, additional information as to the nature and scope of the report, if one is made, will be provided. It is agreed that the information contained herein shall be the basis of the contract. The above information is intended to be descriptive only all terms and conditions are subject to the actual policy wording (available on request).

**CLAIMS AGAINST CARRIERS:** It is strongly recommended that, when you receive cargo from the carrier in a damaged condition, NOTICE OF CLAIM be filed with the carrier in writing at the time of accepting the goods, or if the damage is not apparent, then within three days. This notice of claim may be (a) in the form of endorsement on the delivery receipts or (b) by letter. The notice in writing need not be given if joint survey is held AT TIME OF DELIVERY (i/e/ surveyor for carrier and consignee being present.) When the actual loss or damage is later determined from an examination of the Filing claims against the carrier:

- 1) DOES NOT affect the claim on your policy;
- 2) WILL protect any rights you have under the Bill of Lading
- 3) CAN reduce your premium, since good recoveries make for better claims experience



## CANADA CUSTOMS BROKERAGE

As the official contractor for the **BCNET CONNECT Tech Summit 2026** we understand that planning a successful event begins long before you step onto the show floor. International shipping can be daunting but we are here to help. We will facilitate all your customs clearance needs.

Here are some of the best reasons why Levy Logistics will provide you with peace of mind when it comes to customs clearance.

- Assistance with shipping and customs documentation by our experienced logistics specialists
- Streamlined integration with our shipping service
- Knowledgeable staff providing 24 hour / 7 day support for your event
- On-site customer service during move-in and move-out

Call us today 604 277 1726 or email [acheng@levyshow.com](mailto:acheng@levyshow.com) and will get you started on the right track by helping you plan your international shipping stress free! We want your event to be a great success!

*\*\*for qualified shipments*





CANADA CUSTOMS INVOICE  
FACTURE DES DOUANES CANADIENNES

1. Vendor (name and address) - Vendeur (nom et adresse)		2. Date of direct shipment to Canada - Date d'expédition directe vers le Canada  yyyy/mm/dd	
		3. Other references (include purchaser's order No.) Autres références (inclure le n° de commande de l'acheteur)	
4. Consignee (name and address) - Destinataire (nom et adresse)		5. Purchaser's name and address (if other than consignee) Nom et adresse de l'acheteur (s'il diffère du destinataire)	
		6. Country of transshipment - Pays de transbordement	
		7. Country of origin of goods Pays d'origine des marchandises	IF SHIPMENT INCLUDES GOODS OF DIFFERENT ORIGINS ENTER ORIGINS AGAINST ITEMS IN 12. SI L'EXPÉDITION COMPREND DES MARCHANDISES D'ORIGINES DIFFÉRENTES, PRÉCISEZ LEUR PROVENANCE EN 12.
8. Transportation: Give mode and place of direct shipment to Canada Transport : Précisez mode et point d'expédition directe vers le Canada		9. Conditions of sale and terms of payment (i.e. sale, consignment shipment, leased goods, etc.) Conditions de vente et modalités de paiement (p. ex. vente, expédition en consignation, location de marchandises, etc.)	
		10. Currency of settlement - Devises du paiement	
11. Number of packages Nombre de colis	12. Specification of commodities (kind of packages, marks and numbers, general description and characteristics, i.e., grade, quality) Désignation des articles (nature des colis, marques et numéros, description générale et caractéristiques, p. ex. classe, qualité)	13. Quantity (state unit) Quantité (précisez l'unité)	14. Unit price Prix unitaire
			15. Total
18. If any of fields 1 to 17 are included on an attached commercial invoice, check this box Si tout renseignement relativement aux zones 1 à 17 figure sur une ou des factures commerciales ci-attachées, cochez cette case Commercial Invoice No. - N° de la facture commerciale		16. Total weight - Poids total Net Gross - Brut	
		17. Invoice total Total de la facture	
19. Exporter's name and address (if other than vendor) Nom et adresse de l'exportateur (s'il diffère du vendeur)		20. Originator (name and address) - Expéditeur d'origine (nom et adresse)	
21. Agency ruling (if applicable) - Décision de l'Agence (s'il y a lieu)		22. If fields 23 to 25 are not applicable, check this box Si les zones 23 à 25 sont sans objet, cochez cette case	
23. If included in field 17 indicate amount: Si compris dans le total à la zone 17, précisez :  (i) Transportation charges, expenses and insurance from the place of direct shipment to Canada Les frais de transport, dépenses et assurances à partir du point d'expédition directe vers le Canada  (ii) Costs for construction, erection and assembly incurred after importation into Canada Les coûts de construction, d'érection et d'assemblage après importation au Canada  (iii) Export packing Le coût de l'emballage d'exportation		24. If not included in field 17 indicate amount: Si non compris dans le total à la zone 17, précisez :  (i) Transportation charges, expenses and insurance to the place of direct shipment to Canada Les frais de transport, dépenses et assurances jusqu'au point d'expédition directe vers le Canada  (ii) Amounts for commissions other than buying commissions Les commissions autres que celles versées pour l'achat  (iii) Export packing Le coût de l'emballage d'exportation	
		25. Check (if applicable): Cochez (s'il y a lieu) :  (i) Royalty payments or subsequent proceeds are paid or payable by the purchaser Des redevances ou produits ont été ou seront versés par l'acheteur  (ii) The purchaser has supplied goods or services for use in the production of these goods L'acheteur a fourni des marchandises ou des services pour la production de ces marchandises	

Dans ce formulaire, toutes les expressions désignant des personnes visent à la fois les hommes et les femmes.



CANADA CUSTOMS INVOICE  
FACTURE DES DOUANES CANADIENNES

1. Vendor (name and address) - Vendeur (nom et adresse) ABC Company Ltd. 123 Foster St. San Diego, CA USA 123409		2. Date of direct shipment to Canada - Date d'expédition directe vers le Canada 2015/10/27	
4. Consignee (name and address) - Destinataire (nom et adresse) ABC Comp. (Your company name) Show Name c/o Levy Show Facility Address City, Province Postal Code		3. Other references (include purchaser's order No.) Autres références (inclure le n° de commande de l'acheteur) Show name	
8. Transportation: Give mode and place of direct shipment to Canada Transport : Précisez mode et point d'expédition directe vers le Canada Levy Show		5. Purchaser's name and address (if other than consignee) Nom et adresse de l'acheteur (s'il diffère du destinataire) Same.	
		6. Country of transshipment - Pays de transbordement N/A	
		7. Country of origin of goods Pays d'origine des marchandises USA	
		IF SHIPMENT INCLUDES GOODS OF DIFFERENT ORIGINS ENTER ORIGINS AGAINST ITEMS IN 12. SI L'EXPÉDITION COMPREND DES MARCHANDISES D'ORIGINES DIFFÉRENTES, PRÉCISEZ LEUR PROVENANCE EN 12.	
		9. Conditions of sale and terms of payment (i.e. sale, consignment shipment, leased goods, etc.) Conditions de vente et modalités de paiement (p. ex. vente, expédition en consignation, location de marchandises, etc.) Trade Show Goods Returning	
		10. Currency of settlement - Devises du paiement USD	
11. Number of packages Nombre de colis 5	12. Specification of commodities (kind of packages, marks and numbers, general description and characteristics, i.e., grade, quality) Désignation des articles (nature des colis, marques et numéros, description générale et caractéristiques, p. ex. classe, qualité) Display Booth Advertising Brochures - give-aways Plastic key chains - give-aways Computer Monitor	13. Quantity (state unit) Quantité (précisez l'unité) 1 1000 50 2 2	14. Unit price Prix unitaire 5,000.00 0.10 0.50 1,000.00 500.00
		15. Total 5,000.00 100.00 25.00 2,000.00 1,000.00	
18. If any of fields 1 to 17 are included on an attached commercial invoice, check this box Si tout renseignement relativement aux zones 1 à 17 figure sur une ou des factures commerciales ci-attachées, cochez cette case Commercial Invoice No. - N° de la facture commerciale		16. Total weight - Poids total Net Gross - Brut 300	
		17. Invoice total Total de la facture 8,125.00	
19. Exporter's name and address (if other than vendor) Nom et adresse de l'exportateur (s'il diffère du vendeur)		20. Originator (name and address) - Expéditeur d'origine (nom et adresse) ABC Company Ltd. 123 Foster St. San Diego, CA USA 123409	
21. Agency ruling (if applicable) - Décision de l'Agence (s'il y a lieu)		22. If fields 23 to 25 are not applicable, check this box Si les zones 23 à 25 sont sans objet, cochez cette case	
23. If included in field 17 indicate amount: Si compris dans le total à la zone 17, précisez : (i) Transportation charges, expenses and insurance from the place of direct shipment to Canada Les frais de transport, dépenses et assurances à partir du point d'expédition directe vers le Canada (ii) Costs for construction, erection and assembly incurred after importation into Canada Les coûts de construction, d'érection et d'assemblage après importation au Canada (iii) Export packing Le coût de l'emballage d'exportation		24. If not included in field 17 indicate amount: Si non compris dans le total à la zone 17, précisez : (i) Transportation charges, expenses and insurance to the place of direct shipment to Canada Les frais de transport, dépenses et assurances jusqu'au point d'expédition directe vers le Canada (ii) Amounts for commissions other than buying commissions Les commissions autres que celles versées pour l'achat (iii) Export packing Le coût de l'emballage d'exportation	
		25. Check (if applicable): Cochez (s'il y a lieu): (i) Royalty payments or subsequent proceeds are paid or payable by the purchaser Des redevances ou produits ont été ou seront versés par l'acheteur (ii) The purchaser has supplied goods or services for use in the production of these goods L'acheteur a fourni des marchandises ou des services pour la production de ces marchandises	

Dans ce formulaire, toutes les expressions désignant des personnes visent à la fois les hommes et les femmes.



# BCNET CONNECT TECH SUMMIT 2026

## POST EVENT INFORMATION

### Post Event Shipping with Levy Logistics

We offer outbound shipping, customs clearance, as well as local cartage services.

- Pre-arranged: Kindly complete the Logistics Information and Order Form provided in the exhibitor kit. Please start at section “Destination Information AFTER SHOW” and submit the completed form to [acheng@levyshow.com](mailto:acheng@levyshow.com).
- On Show Site: Please visit the Levy Customer Service Desk and complete a Material Handling Agreement (MHA). We will require delivery information to ensure your freight reaches its final destination.

### Post Event Short Term Storage (long term storage available upon request)

Short term storage is available for all exhibitors. Our logistics team will arrange local cartage services from the event venue direct to our warehouse, at the exhibitor's expense.

- Pre-arranged: Please send an email to our Levy Logistics Department at [acheng@levyshow.com](mailto:acheng@levyshow.com) requesting post event storage services.
- On Show Site: Please visit the Levy Customer Service Desk and complete a MHA.
- Post Event Storage Information:
  - Please allow a minimum of one business day for availability of freight at the Levy Warehouse
  - Levy will send an email to the contact person on file with release details (i.e. pick up date and time, warehouse address, etc.)
  - We will require your carrier information to arrange a proper warehouse release
  - The exhibitor is responsible for providing the carrier bill of lading or courier labels(s) prior to the release of shipment from our storage facility
  - The exhibitor is responsible for making all transportation arrangements once the shipment is released from the Levy Warehouse

### Rescued Freight

All exhibitors must move out of **BCNET CONNECT Tech Summit 2026** as per the move-out schedule. Any materials left at the venue past the scheduled time will be considered **RESCUED** by Levy Logistics and forwarded to the Levy warehouse at the exhibitor's expense.

### Charges

Material handling and shipping charges will be invoiced to the exhibitor directly. A completed Credit Card Authorization Form is required in order to process your post show shipping and storage requests.

### Further Information

For more information please feel free to contact our Levy Logistics team at 604 277 1726 or by email at [acheng@levyshow.com](mailto:acheng@levyshow.com).

# CARPET and DRAPE

## STANDARD Carpet Colour Options



Blue



Red

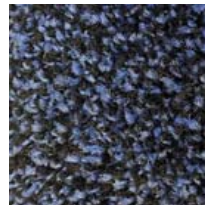

Bluejay

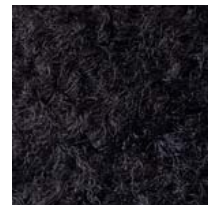

Black

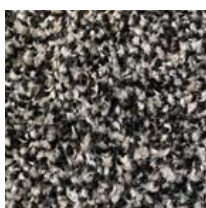

Tuxedo



Granite / Grey

## DELUXE CUSTOM 28oz. Carpet Colour Options (upon availability)



Navy



Black



Charcoal



Silver Cloud



White

## DRAPE Colour Options

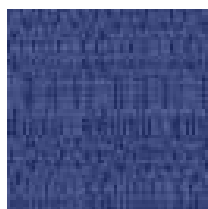

Blue



Red

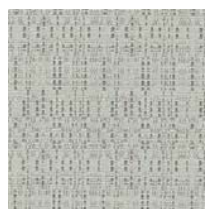

Silver



Burgundy

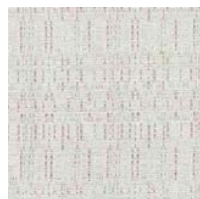

White

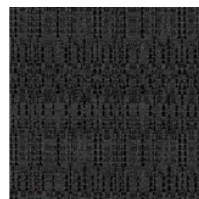

Black

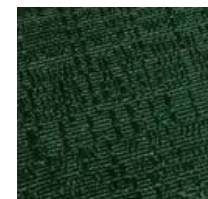

Green

\*DISCLAIMER\* Actual products and colors available may vary from the images shown. All products subject to availability

Do you have questions?

We would be pleased to help. Contact us at: 604 277 1726 operations@levyshow.com www.levyshow.com



## CARPET, PADDING & DRAPE RENTAL ORDER FORM & INVOICE

### CARPET & PADDING PACKAGES

Description	Discount Rate	Standard Rate	Total
Size - 6 ft. X 10 ft. + Pad	535.40	696.00	
6 ft. X 20 ft. + Pad	1,070.80	1,392.00	

☐ Blue ☐ Red ☐ Bluejay ☐ Black ☐ Tuxedo ☐ Granite / Grey

### PADDING & POLY OPTIONS

Description	Discount Rate	Standard Rate	Total
Carpet foam padding per sq. ft.			
Size _____ ft. x _____ ft.			
= _____ sq. ft.	2.50	3.30	
Poly covering per sq. ft.			
Size _____ ft. x _____ ft.			
= _____ sq. ft.	1.40	1.80	

### CARPET SELECTIONS

Description	Discount Rate	Standard Rate	Total
Size - 6 ft. X 10 ft.	337.00	438.10	
6 ft. X 20 ft.	674.00	876.00	
Other sizes in 6' x 10' increments only. Calculate sq. ft. X price per sq. ft.			
Size _____ ft. x _____ ft.			
= _____ sq. ft.	4.20	5.50	
Custom cut size. Calculate sq. ft. x price per sq. ft.			
Size _____ ft. x _____ ft.			
= _____ sq. ft.	4.40	5.70	

☐ Blue ☐ Red ☐ Bluejay ☐ Black ☐ Tuxedo ☐ Granite / Grey

**A surcharge may be applied for damages incurred after installation.**

### DRAPE

_____ lin. ft. of 3' high drape	\$12.40/ft	\$16.10/ft	
_____ lin. ft. of 8' high drape	\$17.00/ft	\$22.10/ft	

☐ Blue ☐ Red ☐ Burgundy ☐ Silver ☐ White ☐ Black  
☐ Hunter Green

**PLEASE NOTE: THE DRAPE PROVIDED WITH YOUR BOOTH SPACE CANNOT BE CHANGED WITHOUT SHOW MANAGEMENT APPROVAL.**

**\*\*PLEASE NOTE THAT ANY SHIPMENTS OR FURNISHINGS THAT REQUIRE DELIVERY OUTSIDE OF THE EXHIBIT HALL WILL INCUR LABOUR CHARGES\*\***

**\*\*PRICES INCLUDE INSTALLATION & REMOVAL\*\***

### SPECIAL INSTRUCTIONS

### EXHIBITOR INFORMATION

COMPANY \_\_\_\_\_

CONTACT \_\_\_\_\_

**BOOTH#** \_\_\_\_\_

### COST SUMMARY

RATE ADJUSTMENT (OFFICE USE ONLY)		
25% CANCELLATION FEE (OFFICE USE ONLY)		
SUBTOTAL		
P.S.T. 7%		
G.S.T. 5%		
TOTAL GST#R103315057		

**PLEASE REFER TO THE PAYMENT & CREDIT CARD CHARGE AUTHORIZATION FORM**

**\*\*ORDERS WILL NOT BE PROCESSED WITHOUT PAYMENT\*\***

**STANDARD RATE** will be applied to all orders not received and paid in full by **April 1, 2026**. We reserve the right to adjust orders calculated incorrectly.

**A 25% CANCELLATION FEE** will be applied to all orders received and then cancelled 3 weeks prior to install. If full service has been provided then 100% of original fee will be applied  
 CARPET-DRAPE 2026 8 x 10.cdr

# TABLES & CHAIRS

## Tables

All tables are available in the below options:

- Unskirted or Skirted
- 30" or 40" height



4' x 2' skirted table



6' x 2' skirted table

## Skirt Colour Options



Blue



Red



Burgundy



Silver



White



Black

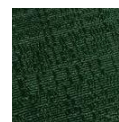

Hunter Green

## Pedestal Tables

All pedestal tables are available in the below options:

- 30" diameter tops
- 17" / 30" / 40" high
- White or Black finished tops



## Chairs



Fabric Sled Base Chair



Fabric Arm Chair



Folding Chair



Fabric Steno Chair



Padded Bar Stool



Fabric Highback Stool

*\*DISCLAIMER\* Actual products and colors available may vary from the images shown. All products subject to availability*

Do you have questions?

We would be pleased to help. Contact us at: 604 277 1726

operations@levyshow.com

www.levyshow.com

## TABLE AND SEATING RENTAL ORDER FORM & INVOICE

### TABLES

Description	Qty.	Discount Rate	Standard Rate	Total
 <b>TABLES 30" HEIGHT</b>				
4' x 2' Skirted		137.90	179.30	
6' x 2' Skirted		160.00	208.00	
Fourth side of table skirted <i>**available as an addition to orders for 6' skirted tables only**</i>		60.70	78.90	
Unskirted table <input type="checkbox"/> 6' <input type="checkbox"/> 4'		104.80	136.20	
<input type="checkbox"/> Blue <input type="checkbox"/> Red <input type="checkbox"/> Burgundy <input type="checkbox"/> Silver <input type="checkbox"/> White <input type="checkbox"/> Black <input type="checkbox"/> Hunter Green				

 <b>TABLES 40" COUNTER HEIGHT</b>				
4' x 2' Skirted		209.50	272.40	
6' x 2' Skirted		231.50	301.00	
Fourth side of table skirted <i>**available as an addition to orders for 6' skirted tables only**</i>		66.20	86.00	
Unskirted table <input type="checkbox"/> 6' <input type="checkbox"/> 4'		126.80	165.00	
<input type="checkbox"/> Blue <input type="checkbox"/> Red <input type="checkbox"/> Silver <input type="checkbox"/> White <input type="checkbox"/> Black <input type="checkbox"/> Hunter Green				

### ROUND PEDESTAL TABLES

Description	Qty.	Discount Rate	Standard Rate	Total
 <b>17" H x 30"D Coffee Table</b>				
White		132.30	172.00	
Black		132.30	172.00	
 <b>27" H x 30"D Round Ped Table</b>				
White		154.40	200.70	
Black		154.40	200.70	
 <b>40" H x 30"D Round Ped Table</b>				
White		165.40	215.00	
Black		165.40	215.00	
<b>ROUND STRETCH SPANDEX COVER 30"H</b> <input type="checkbox"/> Black		44.10	57.30	
<b>40"H</b> <input type="checkbox"/> Black <input type="checkbox"/> White <input type="checkbox"/> Royal Blue <input type="checkbox"/> Red <input type="checkbox"/> Teal <input type="checkbox"/> Yellow		44.10	57.30	

### EXHIBITOR INFORMATION

COMPANY

CONTACT

**BOOTH#**

### CHAIRS

Description	Qty.	Discount Rate	Standard Rate	Total
 <b>FABRIC SLED BASE CHAIR - GREY</b>		92.60	120.40	
 <b>FABRIC ARMCHAIR - GREY</b>		116.90	152.00	
 <b>FOLDING CHAIR</b>		50.70	66.00	
 <b>FABRIC STENO CHAIR</b>		133.50	174.00	

### STOOLS

Description	Qty.	Discount Rate	Standard Rate	Total
 <b>PADDED BAR STOOL - BLACK</b>		115.80	150.50	
 <b>PADDED HIGH BACK STOOL</b>		165.40	215.00	

**\*\*PLEASE NOTE THAT ANY SHIPMENTS OR FURNISHINGS THAT REQUIRE DELIVERY OUTSIDE OF THE EXHIBIT HALL WILL INCUR LABOUR CHARGES\*\***

### COST SUMMARY

RATE ADJUSTMENT	(OFFICE USE ONLY)	
25% CANCELLATION FEE	(OFFICE USE ONLY)	
SUBTOTAL		
P.S.T. 7%		
G.S.T. 5%		
<b>TOTAL</b>	<b>GST#R103315057</b>	

**PLEASE REFER TO THE PAYMENT & CREDIT CARD CHARGE AUTHORIZATION FORM**

**\*\*ORDERS WILL NOT BE PROCESSED WITHOUT PAYMENT\*\***







**STANDARD RATE** will be applied to all orders not received and paid in full by **April 1, 2026**. We reserve the right to adjust orders calculated incorrectly.

**A 25% CANCELLATION FEE** will be applied to all orders received and then cancelled 3 weeks prior to install. If full service has been provided then 100% of original fee will be applied.  
 TABLE-CHAIR 2026.cdr



## ACCESSORIES RENTAL ORDER FORM & INVOICE

### ACCESSORIES

Description	Qty.	Discount Rate	Standard Rate	Total
 <b>ALUMINUM FOLDING LITERATURE RACK</b> (with clear plexi dividers)		157.70	204.40	
 <b>COAT TREE</b>		104.80	136.20	
 <b>CHROME BAG HOLDER</b>		104.80	136.20	
 <b>GARMENT ROLLING RACK</b>		114.70	149.10	
 <b>WASTE BASKET</b>		40.20	52.30	
 <b>RETRACTABLE STANCHION</b> (max belt length 6ft) <input type="checkbox"/> Black <input type="checkbox"/> Blue <input type="checkbox"/> Red		84.30 (each)	109.60 (each)	
 <b>ALUMINUM EASEL</b> Fits sign sizes: 22" x 28" 24" x 36" 28" x 44"		114.70	149.10	
<b>MINI FRIDGE</b>		290.00	377.00	
<b>LARGE GLASS BOWL</b>		67.30	87.50	

**\*\*PLEASE NOTE THAT ANY SHIPMENTS OR FURNISHINGS THAT REQUIRE DELIVERY OUTSIDE OF THE EXHIBIT HALL WILL INCUR LABOUR CHARGES\*\***



### EXHIBITOR INFORMATION

COMPANY





CONTACT

BOOTH#

### DISPLAY EQUIPMENT

Description	Qty.	Discount Rate	Standard Rate	Total
 <b>CHROME SIGN HOLDER</b> 22" x 28"		123.00	160.00	
 <b>FABRIC POSTER BOARD</b> 4' x 8' grey fabric covered both sides <input type="checkbox"/> Horizontal (shown) <input type="checkbox"/> Vertical		315.30	409.90	
 <b>TALL CABINET SHOW CASE</b> 3 shelves with lockable door 12" X 39" X 77" <input type="checkbox"/> Lights \$78.00		860.50	1,118.70	

### COUNTER OPTIONS

Description	Qty.	Discount Rate	Standard Rate	Total
 <b>COUNTER</b> Sliding doors & storage shelf 20" x 40" x 40" tall <input type="checkbox"/> Lock (\$21.00 each)		White 441.00	White 573.30	
		Black 545.80	Black 709.50	
<b>COUNTER GRAPHIC PANEL UPGRADE</b>		380.00	490.00	
 <b>CURVED COUNTER</b> Storage shelf (no doors) 1360 radius x 40" tall		446.30	580.20	
<b>CURVED COUNTER GRAPHIC PANEL UPGRADE</b>		600.00	750.00	
 <b>JEWELRY CASE</b> One shelf 20" x 40" x 40" tall <input type="checkbox"/> Lock (\$21.00 each) <input type="checkbox"/> Lights (\$21.00 each)		545.80	709.50	
 <b>SHOW CASE</b> Two shelves 20" x 40" x 40" tall <input type="checkbox"/> Lock (\$21.00 each) <input type="checkbox"/> Lights (\$21.00 each)		578.90	752.60	

### COST SUMMARY

RATE ADJUSTMENT	(OFFICE USE ONLY)	
25% CANCELLATION FEE	(OFFICE USE ONLY)	
SUBTOTAL		
P.S.T. 7%		
G.S.T. 5%		
TOTAL	GST#R103315057	

## PLEASE REFER TO THE PAYMENT & CREDIT CARD CHARGE AUTHORIZATION FORM

**\*\*ORDERS WILL NOT BE PROCESSED WITHOUT PAYMENT\*\***

**STANDARD RATE** will be applied to all orders not received and paid in full by April 1, 2026. We reserve the right to adjust orders calculated incorrectly.

**A 25% CANCELLATION FEE** will be applied to all orders received and then cancelled 3 weeks prior to install. If full service has been provided then 100% of original fee will be applied.

## FURNITURE PACKAGES

**PACKAGE A**  
Main Bar Stools  
Girari Bar Table



**PACKAGE B**  
Collingwood Bar Stools  
Girari Bar Table



**PACKAGE C**  
Elliot Tub Chairs  
Elliot Cafe Table



**PACKAGE D**  
Wall Street Loveseats  
Sydney Coffee Table



**PACKAGE E**  
Wall Street Armchairs  
Sydney Coffee Table



**PACKAGE F**  
Nelson Chairs  
Rupert End Table



**PACKAGE G**  
Nova Sofa  
Wall Street Coffee Table



**PACKAGE H**  
Nova Side Chairs  
Wall Street Coffee Table



# PRESTIGE FURNITURE RENTAL ORDER FORM & INVOICE

SUBJECT TO AVAILABILITY

**BCNET CONNECT Tech Summit 2026**  
**April 22 - 24, 2026**  
**Sheraton Vancouver Wall Centre**  
**Vancouver, BC**

## FURNITURE PACKAGES

Description	QTY	Discount Rate	Standard Rate	TOTAL
<b>PACKAGE A</b> 2 Main Bar Stools 1 Girari Bar Table <input type="checkbox"/> <input checked="" type="checkbox"/> <input type="checkbox"/> 		487.20	633.36	
<b>PACKAGE B</b> 2 Collingwood Bar Stools 1 Girari Bar Table <input type="checkbox"/> <input checked="" type="checkbox"/> <input type="checkbox"/> 		808.80	1,051.44	
<b>PACKAGE C</b> 4 Elliot Tub Chairs 1 Elliot Cafe Table <input type="checkbox"/> <input type="checkbox"/> <input type="checkbox"/> <input type="checkbox"/> 		700.80	911.04	
<b>PACKAGE D</b> 2 Wall Street Loveseats 1 Sydney Coffee Table <input type="checkbox"/> <input checked="" type="checkbox"/> <input type="checkbox"/> 		2,827.20	3,675.36	
<b>PACKAGE E</b> 2 Wall Street Armchairs 1 Sydney Coffee Table <input type="checkbox"/> <input checked="" type="checkbox"/> <input type="checkbox"/> 		1,531.20	1,990.56	
<b>PACKAGE F</b> 2 Nelson Chairs 1 Rupert End Table <input type="checkbox"/> <input type="checkbox"/> <input type="checkbox"/> 		1,442.40	1,875.12	
<b>PACKAGE G</b> 2 Nova Sofa 1 Wall Street Coffee Table <input type="checkbox"/> <input checked="" type="checkbox"/> <input type="checkbox"/> 		2,942.40	3,825.12	
<b>PACKAGE H</b> 2 Nova Side Chairs 1 Wall Street Coffee Table <input type="checkbox"/> <input checked="" type="checkbox"/> <input type="checkbox"/> 		1,502.40	1,953.12	

### COST SUMMARY

Rate Adjustment (office use only)	
25% Cancellation Fee (office use only)	
Calculation of Order	
15% Coordination Fee	
<b>SUBTOTAL</b>	
P.S.T. 7%	
G.S.T 5%	
<b>TOTAL</b>	

### EXHIBITOR INFORMATION

Company	
Contact	Booth#

**PLEASE REFER TO THE PAYMENT & CREDIT CARD  
CHARGE AUTHORIZATION FORM**

**\*\* ORDERS NOT BE PROCESSED WITHOUT PAYMENT\*\***

**\*\*PLEASE NOTE THAT ANY SHIPMENTS OR FURNISHINGS  
THAT REQUIRE DELIVERY OUTSIDE OF THE EXHIBIT HALL  
WILL INCUR LABOUR CHARGES\*\***

**\*\*A 30% SURCHARGE WILL APPLY TO THE STANDARD RATE  
FOR ANY ORDERS PLACED LESS THAN 5 DAYS IN ADVANCE\*\***

### STANDARD RATES

Will be applied to all orders not received and paid in full by **April 1, 2026**.  
We reserve the right to adjust orders calculated incorrectly

### CANCELLATION POLICY

A 25% cancellation fee will be applied to all orders received and then cancelled.  
A 100% cancellation fee will be applied to all orders received and then cancelled  
less than 7 business days prior to install. GST #R103315057

## OTTOMANS

### Alexander Ottoman

Ottoman in tufted faux leather with wood legs  
48.0L x 22.0W x 14.0H



### Cardero Cube Ottoman

Vinyl cube ottoman  
19.7L x 19.7W x 17.0H



### Cardero Rectangle Ottoman

Vinyl rectangle ottoman  
39.4L x 19.7W x 17.0H



### Cube Ottoman

Vinyl tufted cube ottoman  
17.5L x 17.5W x 17.0H



### Keefer Bench

Bench with black steel legs, wood seat and faux leather cushion  
61.0L x 13.8W x 17.7H



### Madrid Bench

Bench ottoman with chrome base and tufted vinyl cushions  
76.0L x 32.0W x 18.5H



### Union Swivel Ottoman

Swivel ottoman with tufted vinyl and chrome base  
18.00W x 18.00D x 17.25H









# PRESTIGE FURNITURE RENTAL ORDER FORM & INVOICE

SUBJECT TO AVAILABILITY

## OTTOMANS

**BCNET CONNECT Tech Summit 2026**  
**April 22 - 24, 2026**  
**Sheraton Vancouver Wall Centre**  
**Vancouver, BC**

Description	QTY	Discount Rate	Standard Rate	TOTAL
<b>Alexander Ottoman</b> 48.0L x 22.0W x 14.0H 		849.60	1,104.48	
<b>Cardero Cube Ottoman</b> 19.7L x 19.7W x 17.0H 		192.00	249.60	
<b>Cardero Rectangle Ottoman</b> 39.4 L x 19.7W x 17.0H 		288.00	347.40	
<b>Cube Ottoman</b> 17.5L x 17.5W x 17.0H 		168.00	218.40	
<b>Keefer Bench</b> 61.0L x 13.80W x 17.7H 		403.20	524.16	
<b>Madrid Bench</b> 76.0L x 32.0W x 18.5H 		1,113.60	1,447.68	
<b>Union Swivel Ottoman</b> 18.0W x 18.0D x 17.25H 		240.00	312.00	

### COST SUMMARY

Rate Adjustment (office use only)	
25% Cancellation Fee (office use only)	
Calculation of Order	
15% Coordination Fee	
<b>SUBTOTAL</b>	
P.S.T. 7%	
G.S.T 5%	
<b>TOTAL</b>	

### EXHIBITOR INFORMATION

Company	
Contact	Booth#

**PLEASE REFER TO THE PAYMENT & CREDIT CARD  
CHARGE AUTHORIZATION FORM**

**\*\* ORDERS NOT BE PROCESSED WITHOUT PAYMENT\*\***

**\*\*PLEASE NOTE THAT ANY SHIPMENTS OR FURNISHINGS  
THAT REQUIRE DELIVERY OUTSIDE OF THE EXHIBIT HALL  
WILL INCUR LABOUR CHARGES\*\***

**\*\*A 30% SURCHARGE WILL APPLY TO THE STANDARD RATE  
FOR ANY ORDERS PLACED LESS THAN 5 DAYS IN ADVANCE\*\***

### STANDARD RATES

Will be applied to all orders not received and paid in full by **April 1, 2026**.  
We reserve the right to adjust orders calculated incorrectly

### CANCELLATION POLICY

A 25% cancellation fee will be applied to all orders received and then cancelled.  
A 100% cancellation fee will be applied to all orders received and then cancelled  
less than 7 business days prior to install. GST #R103315057



## LOUNGE CHAIRS

### Chelsea Chair

Retro chair with wood legs and fabric cushions

**34.0L x 32.0W x 29.5H**



### Dundarave Chair

Chair with wood legs and fabric seat

**28.0W x 30.0D x 31.0H**



### Fleming Arm Chair

Mid-century arm chair with walnut legs in saddle brown tufted leather

**35.0L x 35.0W x 30.0H**



### Madrid Chair

Lounge chair with chrome and plastic base and tufted faux leather cushions

**33.0L x 30.5W x 29.0H**



### Nelson Swivel Chair

Swivel chair with formed vinyl seat and chrome base.

**21L x 20.5W x 44.5H**



### Nova+ Side Chair

Armless vinyl chair with brushed aluminum base.

**27.5L x 33.0W 35.0H**



### Powell Chair

Mid century leather chair with wood frame

**32.0L x 27.0W x 30.0H**



### Richmond Office Chair

Office chair with white vinyl seat and adjustable chrome base.

**23.2W x 23.2D x 35- 38.2H**



### Wall Street Arm Chair

Arm chair with chrome base in white vinyl with buttons

**27.0L x 28.0W x 31.0H**



### Westridge Arm Chair

Armchair with natural linen upholstery.

**28.25L x 35.0W x 43.0H**













## PRESTIGE FURNITURE RENTAL ORDER FORM & INVOICE

SUBJECT TO AVAILABILITY

### LOUNGE CHAIRS

**BCNET CONNECT Tech Summit 2026**  
**April 22 - 24, 2026**  
**Sheraton Vancouver Wall Centre**  
**Vancouver, BC**

Description	QTY	Discount Rate	Standard Rate	TOTAL
<b>Chelsea Chair</b> 34.0L x 32.0W x 29.5H 		1,166.40	1,516.32	
<b>Dundarave Chair</b> 28.0W x 30.0D x 31.0H 		720.00	936.00	
<b>Fleming Arm Chair</b> 35.0L x 35.0W x 30.0H 		1,344.00	1,747.20	
<b>Madrid Chair</b> 33.0L x 30.5W x 29.0H 		369.60	480.48	
<b>Nelson Swivel Chair</b> 21.0L x 20.5W x 44.5H 		643.20	836.16	
<b>Nova+ Side Chair</b> 27.5L x 33.0W x 35.0H 		576.00	748.80	
<b>Powell Chair</b> 32.0L x 27.0W x 30.0H 		595.20	773.76	
<b>Richmond Office Chair</b> 23.2W x 23.2D x 35-38.2H 		386.40	502.32	
<b>Wall St Arm Chair</b> 27.0L x 28.0W x 31.0H 		648.00	842.40	
<b>Westridge Arm Chair</b> 28.25L x 35.0W x 43.0H 		1,176.00	1,528.80	

#### COST SUMMARY

Rate Adjustment (office use only)	
25% Cancellation Fee (office use only)	
Calculation of Order	
15% Coordination Fee	
<b>SUBTOTAL</b>	
P.S.T. 7%	
G.S.T 5%	
<b>TOTAL</b>	

#### EXIBITOR INFORMATION

Company	
Contact	Booth#

**PLEASE REFER TO THE PAYMENT & CREDIT CARD  
CHARGE AUTHORIZATION FORM**

**\*\* ORDERS NOT BE PROCESSED WITHOUT PAYMENT\*\***

**\*\*PLEASE NOTE THAT ANY SHIPMENTS OR FURNISHINGS  
THAT REQUIRE DELIVERY OUTSIDE OF THE EXHIBIT HALL  
WILL INCUR LABOUR CHARGES\*\***

**\*\*A 30% SURCHARGE WILL APPLY TO THE STANDARD RATE  
FOR ANY ORDERS PLACED LESS THAN 5 DAYS IN ADVANCE\*\***

#### STANDARD RATES

Will be applied to all orders not received and paid in full by **April 1, 2026**.  
We reserve the right to adjust orders calculated incorrectly

#### CANCELLATION POLICY

A 25% cancellation fee will be applied to all orders received and then cancelled.  
A 100% cancellation fee will be applied to all orders received and then cancelled  
less than 7 business days prior to install. GST #R103315057

## SOFAS

### Chelsea Sofa

Retro sofa with wood legs and fabric cushions  
85.0L x 32.0W x 29.5H



### Colette Coco Sofa

Curvacious fabric sofa with silver metal base  
82.0W x 36.0D x 30.5H



### Fleming Sofa

Mid-century sofa with walnut legs in saddle brown tufted leather  
84.0L x 35.0W x 30.0H



### Georgia Sofa

Contemporary sofa with silver brushed powder coated legs in vinyl  
78.0L x 31.0W x 33.0H



### Nova+ Loveseat

Armless vinyl loveseat with brushed aluminum base.  
55.0L x 33.0W x 35.0H



### Nova+ Sofa

Armless vinyl sofa with brushed aluminum base.  
82.0L x 33.0W x 35.0H



### Westridge Sofa

Sofa with natural linen upholstery.  
82.0L x 33.0W x 35.0H







# PRESTIGE FURNITURE RENTAL ORDER FORM & INVOICE

SUBJECT TO AVAILABILITY

## SOFAS

**BCNET CONNECT Tech Summit 2026**  
**April 22 - 24, 2026**  
**Sheraton Vancouver Wall Centre**  
**Vancouver, BC**

Description	QTY	Discount Rate	Standard Rate	TOTAL
<b>Chelsea Sofa</b> 85.0L x 32.0W x 29.5H 		1,896.00	2,464.80	
<b>Colette Coco Sofa</b> 82.0W x 36.0D x 30.5H 		1,536.00	1996.80	
<b>Fleming Sofa</b> 84.0L x 35.0W x 30.0H 		2,040.00	2,652.00	
<b>Georgia Sofa</b> 78.0L x 31.0W x 33.0H 		1,632.00	2,121.60	
<b>Nova+ Loveseat</b> 55.0L x 33.0W x 35.0H 		907.20	1,179.36	
<b>Nova+ Sofa</b> 82.0L x 33.0W x 35.0H 		1,296.00	1,684.80	
<b>Westridge Sofa</b> 82.0L x 33.0W x 35.0H 		1,992.00	2,589.60	

### COST SUMMARY

Rate Adjustment (office use only)	
25% Cancellation Fee (office use only)	
Calculation of Order	
15% Coordination Fee	
<b>SUBTOTAL</b>	
P.S.T. 7%	
G.S.T 5%	
<b>TOTAL</b>	

### EXHIBITOR INFORMATION

Company	
Contact	Booth#

**PLEASE REFER TO THE PAYMENT & CREDIT CARD  
CHARGE AUTHORIZATION FORM**

**\*\* ORDERS NOT BE PROCESSED WITHOUT PAYMENT \*\***

**\*\*PLEASE NOTE THAT ANY SHIPMENTS OR FURNISHINGS  
THAT REQUIRE DELIVERY OUTSIDE OF THE EXHIBIT HALL  
WILL INCUR LABOUR CHARGES\*\***

**\*\*A 30% SURCHARGE WILL APPLY TO THE STANDARD RATE  
FOR ANY ORDERS PLACED LESS THAN 5 DAYS IN ADVANCE\*\***

### STANDARD RATES

Will be applied to all orders not received and paid in full by **April 1, 2026**.  
We reserve the right to adjust orders calculated incorrectly

### CANCELLATION POLICY

A 25% cancellation fee will be applied to all orders received and then cancelled.  
A 100% cancellation fee will be applied to all orders received and then cancelled  
less than 7 business days prior to install. GST #R103315057

## MODULAR SEATING

### Modular Seating

The following items work on their own or can be set up in a variety of different seating arrangements to suit your event.

#### Colette Arc Seat

Curvacious fabric seat with silver metal base.

59.0W x 36.0D x 30.0H



#### Colette Bow Seat

Curvacious fabric seat with silver metal base.

55.0W x 36.0D x 30.0H



#### Colette Corner Seat

Curvacious fabric seat with silver metal base.

36.0W x 36.0D x 30.0H



#### Colette Left End Seat

Curvacious fabric seat with silver metal base.

36.0W x 36.0D x 30.0H



#### Colette Middle Seat

Curvacious fabric seat with silver metal base.

24.0W x 36.0D x 30.0H



#### Colette Outside Round Seat

Curvacious fabric seat with silver metal base.

68.0W x 36.0D x 30.0H



#### Colette Right End Seat

Curvacious fabric seat with silver metal base.

36.0W x 36.0D x 30.0H



#### Wall Street Armless Chair

Armless chair with chrome base in white vinyl with buttons

23.0L x 28.0W x 31.0H



#### Wall Street Corner Chair

Sectional corner chair with chrome base in white vinyl

27.0L x 28.0W x 31.0H



#### Wall Street Left Arm Chair

Sectional left arm chair with chrome base in white vinyl

27.0L x 28.0W x 31.0H



#### Wall Street Right Arm Chair

Sectional right arm chair with chrome base in white vinyl

27.0L x 28.0W x 31.0H















# PRESTIGE FURNITURE RENTAL ORDER FORM & INVOICE

SUBJECT TO AVAILABILITY

## MODULAR SEATING

**BCNET CONNECT Tech Summit 2026**  
**April 22 - 24, 2026**  
**Sheraton Vancouver Wall Centre**  
**Vancouver, BC**

Description	QTY	Discount Rate	Standard Rate	TOTAL
<b>Colette Arc Seat</b> 59.0W x 36.0D x 30.0H 		1,536.00	1,996.80	
<b>Colette Bow Seat</b> 55.0W x 36.0D x 30.0H 		1,536.00	1,996.80	
<b>Colette Corner Seat</b> 36.0W x 36.0D x 30.0H 		720.00	936.00	
<b>Colette Left End Seat</b> 36.0W x 36.0D x 30.0H 		720.00	936.00	
<b>Colette Middle Seat</b> 24.0W x 36.0D x 30.0H 		720.00	936.00	
<b>Colette Outside Round Seat</b> 68.0W x 36.0D x 30.0H 		720.00	936.00	
<b>Colette Right End Seat</b> 36.0W x 36.0D x 30.0H 		720.00	936.00	
<b>Wall St Armless Chair</b> 23.0L x 28.0W x 31.0H 		648.00	842.40	
<b>Wall St Corner Chair</b> 27.0L x 28.0W x 31.0H 		648.00	842.40	
<b>Wall St Left Arm Chair</b> 27.0L x 28.0W x 31.0H 		648.00	842.40	
<b>Wall St Right Arm Chair</b> 27.0L x 28.0W x 31.0H 		648.00	842.40	

### COST SUMMARY

Rate Adjustment (office use only)	
25% Cancellation Fee (office use only)	
Calculation of Order	
15% Coordination Fee	
<b>SUBTOTAL</b>	
P.S.T. 7%	
G.S.T 5%	
<b>TOTAL</b>	

### EXHIBITOR INFORMATION

<b>Company</b>	
<b>Contact</b>	<b>Booth#</b>

**PLEASE REFER TO THE PAYMENT & CREDIT CARD  
CHARGE AUTHORIZATION FORM**

**\*\* ORDERS NOT BE PROCESSED WITHOUT PAYMENT \*\***

**\*\*PLEASE NOTE THAT ANY SHIPMENTS OR FURNISHINGS  
THAT REQUIRE DELIVERY OUTSIDE OF THE EXHIBIT HALL  
WILL INCUR LABOUR CHARGES\*\***

**\*\*A 30% SURCHARGE WILL APPLY TO THE STANDARD RATE  
FOR ANY ORDERS PLACED LESS THAN 5 DAYS IN ADVANCE\*\***

### STANDARD RATES

Will be applied to all orders not received and paid in full by **April 1, 2026**.  
We reserve the right to adjust orders calculated incorrectly

### CANCELLATION POLICY

A 25% cancellation fee will be applied to all orders received and then cancelled.  
A 100% cancellation fee will be applied to all orders received and then cancelled  
less than 7 business days prior to install. GST #R103315057

## COFFEE & END TABLES

### Furness Coffee Table

Coffee table with black powder coated iron base, wood veneer top.  
**14.0H x 28.0W x 28.0L**



### Jensen Coffee Table

Coffee table with wire cage base and glass top  
**16.0H x 34.0D**



### Plank Coffee Table

Coffee table with powder coated base and enamel wood top  
**48.0L x 22.0W x 18.0H**



### Plank End Table

End table with powder coated base and enamel wood top  
**18.0L x 18.0W x 17.5H**



### Sydney Coffee Table

Coffee table with stainless steel base and laminate top  
**48.0L x 26.0W x 18.0H**



### Sydney End Table

End table with stainless steel base and laminate top  
**26.0L x 26.0W x 18.0H**



### Wall Street Coffee Table

White enamel coffee table with chrome base  
**44.0L x 22.0W x 15.0H**



### Wall Street End Table

White enamel end table with chrome base  
**22.0L x 15.8W x 18.5H**







# PRESTIGE FURNITURE RENTAL ORDER FORM & INVOICE

SUBJECT TO AVAILABILITY

## COFFEE & END TABLES

**BCNET CONNECT Tech Summit 2026**  
**April 22 - 24, 2026**  
**Sheraton Vancouver Wall Centre**  
**Vancouver, BC**

Description	QTY	Discount Rate	Standard Rate	TOTAL
<b>Furness Coffee Table</b> 14.0H x 28.0W x 28.0L 		436.80	567.84	
<b>Jensen Coffee Table</b> 16.0H x 34.0D 		475.20	617.76	
<b>Plank Coffee Table</b> 48.0L x 22.0W x 18.0H 		386.40	502.32	
<b>Plank End Table</b> 18.0L x 18.0W x 17.5H 		195.60	254.28	
<b>Sydney Coffee Table</b> 48.0L x 26.0W x 18.0H 		235.20	305.76	
<b>Sydney End Table</b> 26.0L x 26.0W x 18.0H 		168.00	218.40	
<b>Wall St Coffee Table</b> 44.0L x 22.0W x 15.0H 		350.40	455.52	
<b>Wall St End Table</b> 22.0L x 15.8W x 18.5H 		195.60	254.28	

COST SUMMARY	
Rate Adjustment (office use only)	
25% Cancellation Fee (office use only)	
Calculation of Order	
15% Coordination Fee	
<b>SUBTOTAL</b>	
P.S.T. 7%	
G.S.T 5%	
<b>TOTAL</b>	

EXHIBITOR INFORMATION	
Company	
Contact	Booth#

**PLEASE REFER TO THE PAYMENT & CREDIT CARD  
CHARGE AUTHORIZATION FORM**

**\*\* ORDERS NOT BE PROCESSED WITHOUT PAYMENT\*\***

**\*\*PLEASE NOTE THAT ANY SHIPMENTS OR FURNISHINGS  
THAT REQUIRE DELIVERY OUTSIDE OF THE EXHIBIT HALL  
WILL INCUR LABOUR CHARGES\*\***

**\*\*A 30% SURCHARGE WILL APPLY TO THE STANDARD RATE  
FOR ANY ORDERS PLACED LESS THAN 5 DAYS IN ADVANCE\*\***

### STANDARD RATES

Will be applied to all orders not received and paid in full by **April 1, 2026**.  
We reserve the right to adjust orders calculated incorrectly

### CANCELLATION POLICY

A 25% cancellation fee will be applied to all orders received and then cancelled.  
A 100% cancellation fee will be applied to all orders received and then cancelled  
less than 7 business days prior to install. GST #R103315057

## TABLES

### Avenue Black Frame Bar Table

Square cocktail table with black steel frame and plexi top  
**26.0L x 26.0W x 40.0H**



### Avenue Silver Frame Bar Table

Square cocktail table with stainless steel frame and plexi top  
**26.0L x 26.0W x 40.0H**



### Girari Bar Table

Bar table with brushed welded aluminum base and glass top  
**30.0D x 40.0H**



### Harvest Cocktail Table

Square wood cocktail table with black cast iron X-base  
**26.0L x 26.0W x 30.0H**  
**26.0L x 26.0W x 40.0H**



### Harvest Console Table

Reclaimed live edge wood console table with black cast iron X-base  
**40.0L x 16.0W x 30.0H**  
**40.0L x 16.0W x 40.0H**



### Rivington Silver Table

Rectangle cocktail table with silver frame  
**72.0L x 30.0W x 40.0H**



### Rivington Gold Table

Rectangle cocktail table with gold frame  
**72.0L x 30.0W x 40.0H**



### Urban Bar Table

Bar table with enamel top and chrome base  
**24.0L x 24.0W x 42.0H**



### Avenue Dining Table

Dining table with black stainless steel frame  
**96.0L x 42.0W x 30.5H**



### Elliot Cafe Table

Molded PP chair with wood dowel legs  
**27.0D x 29.0H**



### 5' Harvest Dining Table

Molded PP chair with wood dowel legs  
**60.00L x 30.00W x 30.00H**  
**60.00L x 30.00W x 40.00H**



### 8' Harvest Dining Table

Reclaimed wood top dining table with steel legs  
**96.0L x 35.0W x 30.0H**  
**96.0L x 35.0W x 40.0H**



### Urban Cafe Table

Square cocktail table with stainless steel frame.  
**26.0L x 26.0W x 30.0H**















## PRESTIGE FURNITURE RENTAL ORDER FORM & INVOICE

SUBJECT TO AVAILABILITY

### TABLES

**BCNET CONNECT Tech Summit 2026**  
**April 22 - 24, 2026**  
**Sheraton Vancouver Wall Centre**  
**Vancouver, BC**

Description	QTY	Discount Rate	Standard Rate	TOTAL
<b>Ave Black Frame Bar Table</b> 26.0L x 26.0W x 40.0H <input type="checkbox"/> <input checked="" type="checkbox"/> 		384.00	499.20	
<b>Ave Silver Frame Bar Table</b> 26.0L x 26.0W x 40.0H <input type="checkbox"/> <input checked="" type="checkbox"/> 		384.00	499.20	
<b>Girari Bar Table</b> 30.0D x 40.0H <input type="checkbox"/> 		328.80	427.44	
<b>Harvest Cocktail Table</b> 26.0L x 26.0W x 30.0H <input type="checkbox"/> 26.0L x 26.0W x 40.0H <input type="checkbox"/> 		336.00	436.80	
<b>Harvest Console Table</b> 40.0L x 16.0W x 30.0H <input type="checkbox"/> 40.0L x 16.0W x 40.0H <input type="checkbox"/> 		357.60	464.88	
<b>Rivington Silver Table</b> 72.0L x 30.0W x 40.0H <input type="checkbox"/> <input checked="" type="checkbox"/> 		600.00	780.00	
<b>Rivington Gold Table</b> 72.0L x 30.0W x 40.0H <input type="checkbox"/> <input checked="" type="checkbox"/> 		960.00	1,248.00	
<b>Urban Bar Table</b> 24.0L x 24.0W x 42.0H <input type="checkbox"/> <input checked="" type="checkbox"/> 		336.00	436.80	
<b>Ave Dining Table</b> 96.0H x 42.0W x 30.5H <input type="checkbox"/> <input checked="" type="checkbox"/> 		1,200.00	1,560.00	
<b>Elliot Cafe Table</b> 27.0D x 29.0H <input type="checkbox"/> <input checked="" type="checkbox"/> 		240.00	312.00	
<b>5' Harvest Dining Table</b> 60.0L x 30.0W x 30.0H <input type="checkbox"/> 60.0L x 30.0W x 40.0H <input type="checkbox"/> 		392.00	509.60	
<b>8' Harvest Dining Table</b> 96.0L x 35.0W x 30.0H <input type="checkbox"/> 96.0L x 35.0W x 40.0H <input type="checkbox"/> 		931.20	1,210.56	
<b>Urban Cafe Table</b> 26.0L x 26.0W x 30.0H <input type="checkbox"/> <input checked="" type="checkbox"/> 		295.20	383.76	

#### COST SUMMARY

Rate Adjustment (office use only)	
25% Cancellation Fee (office use only)	
Calculation of Order	
15% Coordination Fee	
<b>SUBTOTAL</b>	
P.S.T. 7%	
G.S.T 5%	
<b>TOTAL</b>	

#### EXHIBITOR INFORMATION

Company	
Contact	Booth#

**PLEASE REFER TO THE PAYMENT & CREDIT CARD  
CHARGE AUTHORIZATION FORM**

**\*\* ORDERS NOT BE PROCESSED WITHOUT PAYMENT\*\***

**\*\*PLEASE NOTE THAT ANY SHIPMENTS OR FURNISHINGS  
THAT REQUIRE DELIVERY OUTSIDE OF THE EXHIBIT HALL  
WILL INCUR LABOUR CHARGES\*\***

**\*\*A 30% SURCHARGE WILL APPLY TO THE STANDARD RATE  
FOR ANY ORDERS PLACED LESS THAN 5 DAYS IN ADVANCE\*\***

#### STANDARD RATES

Will be applied to all orders not received and paid in full by **April 1, 2026**.  
We reserve the right to adjust orders calculated incorrectly

#### CANCELLATION POLICY

A 25% cancellation fee will be applied to all orders received and then cancelled.  
A 100% cancellation fee will be applied to all orders received and then cancelled  
less than 7 business days prior to install, GST #R103315057

## FURNITURE WITH POWER

### Georgia Sofa W/ Power

Contemporary sofa with silver  
brushed powder coated legs in vinyl  
**78.0L x 31.0W x 33.0H**



### Harvest Charging Station

Power outlet with multiple port  
connections.  
**2.5W x 4.5L**



### 8' Harvest Dining Table W/ Charging Unit

Reclaimed wood top dining table  
with steel legs

**96.0L x 35.0W x 30.0H**  
**96.0L x 35.0W x 40.0H**



### Harvest Console Table W/ Charging Unit

Reclaimed wood top console table  
with steel legs

**40.0L x 16.0W x 30.0H**  
**40.0L x 16.0W x 40.0H**



### Rivington Gold Table W/ Power

Rectangle cocktail table with gold frame  
**72.0L x 30.0W x 40.0H**



### Rivington Silver Table W/ Power

Rectangle cocktail table with silver frame.  
**72.0L x 30.0W x 40.0H**











## PRESTIGE FURNITURE RENTAL ORDER FORM & INVOICE

SUBJECT TO AVAILABILITY

**BCNET CONNECT Tech Summit 2026**  
**April 22 - 24, 2026**  
**Sheraton Vancouver Wall Centre**  
**Vancouver, BC**

## FURNITURE WITH POWER

Description	QTY	Discount Rate	Standard Rate	TOTAL
<b>Georgia Sofa W/ Power</b> 78.0L x 31.0W x 33.0H <input type="checkbox"/> 		1,560.00	2,028.00	
<b>Harvest Charging Station</b> 2.5W x 4.5L <input checked="" type="checkbox"/> 		70.80	92.04	
<b>8' Harvest Dining Table W/ Charging Unit</b> 96.0L x 35.0W x 30.0H <input type="checkbox"/> 96.0L x 35.0W x 40.0H <input type="checkbox"/> 		1,002.00	1,302.60	
<b>Harvest Console Table W/ Charging Unit</b> 40.0L x 16.0W x 30.0H <input type="checkbox"/> 40.0L x 16.0W x 40.0H <input type="checkbox"/> 		428.40	556.92	
<b>Rivington Gold Table W/ Power</b> 72.0L x 30.0W x 40.0H <input type="checkbox"/> 		1,440.00	1,872.00	
<b>Rivington Silver Table W/ Power</b> 72.0L x 30.0W x 40.0H <input type="checkbox"/> 		1,440.00	1,872.00	

COST SUMMARY	
Rate Adjustment (office use only)	
25% Cancellation Fee (office use only)	
Calculation of Order	
15% Coordination Fee	
<b>SUBTOTAL</b>	
P.S.T. 7%	
G.S.T 5%	
<b>TOTAL</b>	

EXHIBITOR INFORMATION	
Company	
Contact	Booth#

**PLEASE REFER TO THE PAYMENT & CREDIT CARD  
CHARGE AUTHORIZATION FORM**

**\*\* ORDERS NOT BE PROCESSED WITHOUT PAYMENT\*\***

**\*\*PLEASE NOTE THAT ANY SHIPMENTS OR FURNISHINGS  
THAT REQUIRE DELIVERY OUTSIDE OF THE EXHIBIT HALL  
WILL INCUR LABOUR CHARGES\*\***

**\*\*A 30% SURCHARGE WILL APPLY TO THE STANDARD RATE  
FOR ANY ORDERS PLACED LESS THAN 5 DAYS IN ADVANCE\*\***

### STANDARD RATES

Will be applied to all orders not received and paid in full by **April 1, 2026**.  
We reserve the right to adjust orders calculated incorrectly

### CANCELLATION POLICY

A 25% cancellation fee will be applied to all orders received and then cancelled.  
A 100% cancellation fee will be applied to all orders received and then cancelled  
less than 7 business days prior to install. GST #R103315057

## BARSTOOLS & CHAIRS

### Argyle Bar Stool

Bar stool with faux leather bucket seat with black tube base.  
**19.7L x 19.7W x 36H**



### Collingwood Bar Stool

Barstool with adjustable chrome base and vinyl cushions  
**18.1L x 18.3W x H 37 to 45.3**



### Harvest Bar Stool

Wooden seat barstool with metal base and swivel adjustable seat  
**15.0L x 27 H to 33.5 H**



### Industrial Bar Stool

Industrial barstool with gunmetal finish.  
**17.5L x 17.5W x 29.9H**



### Main Bar Stool with Chrome Legs

Barstool with formed plastic seat chrome base.  
**21L x 20.5W x 44.5H**



### Main Bar Stool with Black Legs

Barstool with formed plastic seat black base  
**21L x 20.5W x 44.5H**



### Paramount Bar Stool

Barstool with chrome base and vinyl cushions  
**18.00L x 18.00W x 35.00H**



### Strathcona Bar Stool

Round industrial barstool with antique copper finish.  
**15.0L x 16.0W x 30.0H**



### Alder Dining Chair

Sculpted Beech wood frame, paper cord woven seat.  
**16.50L x 19.50W x 31H**



### Ascot Dining Chair

Metal frame, fabric seat and back.  
**21.65L x 21.45W x 30.51H**



### Black Elliott Armchair

Molded PP chair with wood dowel legs  
**24.50L x 24.50W x 32.00H**



### Elliott White Tub Chair

Molded PP chair with wood dowel legs  
**19.50L x 19.50W x 33.50H**



### Highback Dining Chair

Silver powder coated frame and vinyl cushions  
**17.0L x 18.0W x 40.0H**















# PRESTIGE FURNITURE RENTAL ORDER FORM

**& INVOICE** SUBJECT TO AVAILABILITY

## BARSTOOLS & CHAIRS

**BCNET CONNECT Tech Summit 2026**  
April 22 - 24, 2026  
Sheraton Vancouver Wall Centre  
Vancouver, BC

Description	QTY	Discount Rate	Standard Rate	TOTAL
<b>Argyle Bar Stool</b> 19.7L x 19.7W x 36.0H <input type="radio"/> <input type="radio"/> <input type="radio"/> 		134.40	174.72	
<b>Collingwood Bar Stool</b> 18.1L x 18.3W x 37 to 45.3H <input type="radio"/> <input type="radio"/> <input type="radio"/> 		240.00	312.00	
<b>Harvest Bar Stool</b> 15.0L x 27 to 33.5H <input type="radio"/> <input type="radio"/> 		120.00	156.00	
<b>Industrial Bar Stool</b> 17.5L x 17.5W x 29.9H <input type="radio"/> <input type="radio"/> 		60.00	78.00	
<b>Main Bar Stool W/ Chrome Legs</b> 21.0L x 20.5W x 44.5H <input type="radio"/> <input type="radio"/> <input type="radio"/> <input type="radio"/> 		79.20	102.96	
<b>Main Bar Stool W/Black Legs</b> 21.0L x 20.5W x 44.5H <input type="radio"/> <input type="radio"/> <input type="radio"/> <input type="radio"/> 		79.20	102.96	
<b>Paramount Bar Stool</b> 18.0L x 18.0W x 35.0H <input type="radio"/> <input type="radio"/> <input type="radio"/> <input type="radio"/> 		134.40	174.72	
<b>Strathcona Bar Stool</b> 15.0L x 16.0W x 30.0H <input type="radio"/> <input type="radio"/> 		60.00	78.00	
<b>Alder Dining Chair</b> 16.5L x 19.5W x 31.0H <input type="radio"/> <input type="radio"/> 		134.40	174.72	
<b>Ascot Dining Chair</b> 21.65L x 21.45W x 30.51H <input type="radio"/> <input type="radio"/> 		123.60	160.68	
<b>Black Elliott Armchair</b> 24.5L x 24.5W x 32.0H <input type="radio"/> <input type="radio"/> 		139.20	180.96	
<b>Elliott White Tub Chair</b> 19.5L x 19.5W x 33.5H <input type="radio"/> <input type="radio"/> 		115.20	149.76	
<b>Highback Dining Chair</b> 17.0L x 18.0W x 40.0H <input type="radio"/> <input type="radio"/> <input type="radio"/> <input type="radio"/> 		57.60	74.88	

### COST SUMMARY

Rate Adjustment (office use only)	
25% Cancellation Fee (office use only)	
Calculation of Order	
15% Coordination Fee	
<b>SUBTOTAL</b>	
P.S.T. 7%	
G.S.T 5%	
<b>TOTAL</b>	

### EXHIBITOR INFORMATION

Company	
Contact	Booth#

**PLEASE REFER TO THE PAYMENT & CREDIT CARD  
CHARGE AUTHORIZATION FORM**

**\*\* ORDERS NOT BE PROCESSED WITHOUT PAYMENT \*\***

**\*\*PLEASE NOTE THAT ANY SHIPMENTS OR FURNISHINGS  
THAT REQUIRE DELIVERY OUTSIDE OF THE EXHIBIT HALL  
WILL INCUR LABOUR CHARGES\*\***

**\*\*A 30% SURCHARGE WILL APPLY TO THE STANDARD RATE  
FOR ANY ORDERS PLACED LESS THAN 5 DAYS IN ADVANCE\*\***

### STANDARD RATES

Will be applied to all orders not received and paid in full by **April 1, 2026**.  
We reserve the right to adjust orders calculated incorrectly

### CANCELLATION POLICY

A 25% cancellation fee will be applied to all orders received and then cancelled.  
A 100% cancellation fee will be applied to all orders received and then cancelled  
less than 7 business days prior to install. GST #R103315057

## BARS

### Avenue Black Frame Bar

Bar with stainless steel frame and plexiglass front, sides and top. Mid storage shelf is included.

**72.0L x 30.0W x 40.0H**  
**Shelf Height – 15.0H**



### Avenue Silver Frame Bar

Bar with stainless steel frame and plexiglass front, sides and top. Mid storage shelf is included.

**72.0L x 30.0W x 40.0H**  
**Shelf Height – 15.0H**



### Avenue White Frame Bar

Bar with white frame and plexiglass front, sides and top. Mid storage shelf is included.

**72.0L x 30.0W x 40.0H**  
**Shelf Height – 15.0H**



### Ave Black Frame Bar Back

Shelving unit with black steel frame with plexiglass header and shelves.

**72.0L x 18.5W x 84.0H**



### Ave Silver Frame Bar Back

Shelving unit with stainless steel frame with plexiglass header and shelves.

**72.0L x 18.5W x 84.0H**



### Ave White Frame Bar Back

Shelving unit with white steel frame with plexiglass header and shelves.

**72.0L x 18.5W x 84.0H**

IMAGE COMING SOON



### Dorset Black Bar

Bar with white frame and cane and tambour inserts.

**72.0L x 30.0W x 40.0H**



### Dorset White Bar

Bar with white frame and cane and tambour inserts.

**72.0L x 30.0W x 40.0H**



### Dorset Black Bar Back

Shelving unit with black frame and cane and tambour inserts.

**36.0L x 18.0W x 84.0H**



### Dorset White Bar Back

Shelving unit with white frame and cane and tambour inserts.

**36.0L x 18.0W x 84.0H**



### Champagne Wall

Freestanding wall, holds 50 champagne glasses, or desserts.

**84.0H x 45.0W x 22.0D**



# PRESTIGE FURNITURE RENTAL ORDER FORM & INVOICE

SUBJECT TO AVAILABILITY

## BARS

**BCNET CONNECT Tech Summit 2026**  
**April 22 - 24, 2026**  
**Sheraton Vancouver Wall Centre**  
**Vancouver, BC**

Description	QTY	Discount Rate	Standard Rate	TOTAL
<b>Ave Black Frame Bar</b> 72.0L x 30.0W x 40.0H <input type="radio"/> <input checked="" type="radio"/> <input type="radio"/>		1,536.00	1,996.80	
<b>Ave Silver Frame Bar</b> 72.0L x 30.0W x 40.0H <input type="radio"/> <input checked="" type="radio"/> <input type="radio"/>		1,320.00	1,716.00	
<b>Ave White Frame Bar</b> 72.0L x 30.0W x 40.0H <input type="radio"/> <input checked="" type="radio"/> <input type="radio"/>		1,536.00	1,996.80	
<b>Ave Black Frame Bar Back</b> 72.0L x 18.5W x 84.0H <input type="radio"/> <input checked="" type="radio"/> <input type="radio"/>		1,248.00	1,622.40	
<b>Ave Silver Frame Bar Back</b> 72.0L x 18.5W x 84.0H <input type="radio"/> <input checked="" type="radio"/> <input type="radio"/>		1,128.00	1,466.40	
<b>Ave White Frame Bar Back</b> 72.0L x 18.5W x 84.0H <input type="radio"/> <input checked="" type="radio"/> <input type="radio"/> IMAGE COMING SOON		1,248.00	1,622.40	
<b>Dorset Black Bar</b> 72.0L x 30.0W x 40.0H <input checked="" type="radio"/> <input type="radio"/> <input type="radio"/>		1,560.00	2,028.00	
<b>Dorset White Bar</b> 72.0L x 30.0W x 40.0H <input checked="" type="radio"/> <input type="radio"/> <input type="radio"/>		1,560.00	2,028.00	
<b>Dorset Black Bar Back</b> 36.0L x 18.0W x 84.0H <input checked="" type="radio"/> <input type="radio"/> <input type="radio"/>		1,200.00	1,560.00	
<b>Dorset White Bar Back</b> 36.0L x 18.0W x 84.0H <input checked="" type="radio"/> <input type="radio"/> <input type="radio"/>		1,200.00	1,560.00	
<b>Champagne Wall</b> 84.0H x 45.0W x 22.0D <input type="radio"/> <input type="radio"/>		1,440.00	1,872.00	

### COST SUMMARY

<b>Rate Adjustment</b> (office use only)	
<b>25% Cancellation Fee</b> (office use only)	
<b>Calculation of Order</b>	
<b>15% Coordination Fee</b>	
<b>SUBTOTAL</b>	
P.S.T. 7%	
G.S.T 5%	
<b>TOTAL</b>	

### EXHIBITOR INFORMATION

<b>Company</b>	
<b>Contact</b>	<b>Booth#</b>

**PLEASE REFER TO THE PAYMENT & CREDIT CARD  
CHARGE AUTHORIZATION FORM**

**\*\* ORDERS NOT BE PROCESSED WITHOUT PAYMENT \*\***

**\*\*PLEASE NOTE THAT ANY SHIPMENTS OR FURNISHINGS  
THAT REQUIRE DELIVERY OUTSIDE OF THE EXHIBIT HALL  
WILL INCUR LABOUR CHARGES\*\***

**\*\*A 30% SURCHARGE WILL APPLY TO THE STANDARD RATE  
FOR ANY ORDERS PLACED LESS THAN 5 DAYS IN ADVANCE\*\***

### STANDARD RATES

Will be applied to all orders not received and paid in full by **April 1, 2026**.  
We reserve the right to adjust orders calculated incorrectly

### CANCELLATION POLICY

A 25% cancellation fee will be applied to all orders received and then cancelled.  
A 100% cancellation fee will be applied to all orders received and then cancelled  
less than 7 business days prior to install. GST #R103315057

## PILLOWS & RUGS

**Black Pillow**  
20.0W x 20.0H



**Navy Blue Pillow**  
20.0W x 20.0H



**Royal Blue Pillow**  
20.0W x 20.0H



**Green Pillow**  
20.0W x 20.0H



**Grey Pillow**  
20.0W x 20.0H



**Orange Pillow**  
20.0W x 20.0H



**Red Pillow**  
20.0W x 20.0H



**White Pillow**  
20.0W x 20.0H



**Burgundy Ornate Carpet**  
76.0L x 52.0W



**Calvin Carpet**  
60.0L x 96.0W



**Moon Beam Carpet**  
60.0L x 91.20W



**Muda Blue Carpet**  
94.0L x 67.0W



**Tofino Carpet**  
60.0L x 96.0W

















**Watercolour Carpet**  
91.20L x 115.20W





## PRESTIGE FURNITURE RENTAL ORDER FORM & INVOICE SUBJECT TO AVAILABILITY PILLOWS & RUGS

**BCNET CONNECT Tech Summit 2026**  
**April 22 - 24, 2026**  
**Sheraton Vancouver Wall Centre**  
**Vancouver, BC**

Description	QTY	Discount Rate	Standard Rate	TOTAL
<b>Black Pillow</b> 20.0W x 20.0H ● □ 		52.80	68.64	
<b>Navy Blue Pillow</b> 20.0W x 20.0H ● □ 		52.80	68.64	
<b>Royal Blue Pillow</b> 20.0W x 20.0H ● □ 		52.80	68.64	
<b>Green Pillow</b> 20.0W x 20.0H ● □ 		52.80	68.64	
<b>Grey Pillow</b> 20.0W x 20.0H ● □ 		52.80	68.64	
<b>Orange Pillow</b> 20.0W x 20.0H ● □ 		52.80	68.64	
<b>Red Pillow</b> 20.0W x 20.0H ● □ 		52.80	68.64	
<b>White Pillow</b> 20.0W x 20.0H ○ □ 		52.80	68.64	
<b>Burgundy Ornate Carpet</b> 76.0L x 52.0W ● □ 		489.60	636.48	
<b>Calvin Carpet</b> 60.0L x 96.0W ● □ 		400.80	521.04	
<b>Moon Beam Carpet</b> 60.0L x 91.2W ● □ 		456.00	592.80	
<b>Muda Blue Carpet</b> 94.0L x 67.0W ● □ 		456.00	592.80	
<b>Tofino Carpet</b> 60.0L x 96.0W ● □ 		400.80	521.04	
<b>Watercolour Carpet</b> 91.2L x 115.2W ● □ 		326.40	424.32	

### COST SUMMARY

<b>Rate Adjustment</b> (office use only)	
<b>25% Cancellation Fee</b> (office use only)	
<b>Calculation of Order</b>	
<b>15% Coordination Fee</b>	
<b>SUBTOTAL</b>	
P.S.T. 7%	
G.S.T 5%	
<b>TOTAL</b>	

### EXHIBITOR INFORMATION

<b>Company</b>	
<b>Contact</b>	<b>Booth#</b>

**PLEASE REFER TO THE PAYMENT & CREDIT CARD  
CHARGE AUTHORIZATION FORM**

**\*\* ORDERS NOT BE PROCESSED WITHOUT PAYMENT\*\***

**\*\*PLEASE NOTE THAT ANY SHIPMENTS OR FURNISHINGS  
THAT REQUIRE DELIVERY OUTSIDE OF THE EXHIBIT HALL  
WILL INCUR LABOUR CHARGES\*\***

**\*\*A 30% SURCHARGE WILL APPLY TO THE STANDARD RATE  
FOR ANY ORDERS PLACED LESS THAN 5 DAYS IN ADVANCE\*\***

### STANDARD RATES

Will be applied to all orders not received and paid in full by **April 1, 2026**.  
We reserve the right to adjust orders calculated incorrectly

### CANCELLATION POLICY

A 25% cancellation fee will be applied to all orders received and then cancelled.  
A 100% cancellation fee will be applied to all orders received and then cancelled  
less than 7 business days prior to install. GST #R103315057

## LAMPS & ACCENTS

### Ember Gold Floor Lamp

Cord Length 6'7", 13 Watt  
**14.0W x 17.0D x 59.0H**



### Lincoln Lamp

Lamp Battery Life At Full Power:  
Lasts up to 6 hours  
**4.3W x 11.8H**



### Lumi Ribbed Table Lamp

Cord Length 6'7", 13 Watt  
**6.0D x 11.0H**



### Luna Nickel Floor Lamp

Cord Length 6'7", 13 Watt  
**17.0D x 60.0H**



### Soleil Gold Floor Lamp

Cord Length 6'7", 13 Watt  
**17.0D x 60.0H**



### Boxwood Hedge Short

Faux boxwood rectangular hedge  
with black painted planter.  
**48.0L x 16.0W x 48.0H**



### Boxwood Hedge Tall

Faux boxwood rectangular hedge  
with black painted planter.  
**36.0L x 16.0W x 84.0H**



### Cooksley Screen

Geometric powder coated metal  
lattice free standing space divide  
**48.0L x 3.0W x 96.0H**



### Mono Wall Silver

Divider panels with aluminum  
painted frame and white  
translucent plexiglas inserts  
**42.0L x 96.0H**



### Mono Wall White

Divider panels with aluminum  
painted frame and white  
translucent plexiglas inserts  
**42.0L x 93.0H**



### Moss EZ Wall System

Aluminum frame with fabric cove  
Custom graphic walls available.  
**39.0W x 93.0H**



### Slat Wall White W/ Bins

Painted wood slat wall with bins.  
Plants not included  
**42.0L x 12.0W x 90.0H**



### Succulent Living Wall

Wood slat living wall of planter  
boxes with faux succulents.  
**42.0L x 12.0W x 90.0H**



### 20 x 20 Plinth

Painted wood display pedestal  
**20.0W x 20.0L x 30.0H**  
**20.0W x 20.0L x 36.0H**  
**20.0W x 20.0L x 40.0H**



### 20 x 40 Plinth

Painted wood display pedestal  
**20.0W x 40.0L x 36.0H**















## PRESTIGE FURNITURE RENTAL ORDER FORM & INVOICE

SUBJECT TO AVAILABILITY

### LAMPS & ACCENTS

**BCNET CONNECT Tech Summit 2026**  
**April 22 - 24, 2026**  
**Sheraton Vancouver Wall Centre**  
**Vancouver, BC**

Description	QTY	Discount Rate	Standard Rate	TOTAL
<b>Ember Gold Floor Lamp</b> 14.0W x 17.0D x 59.0H 		240.00	312.00	
<b>Lincoln Lamp</b> 4.3W x 11.8H 		144.00	187.20	
<b>Lumi Ribbed Table Lamp</b> 6.0D x 11.0H 		72.00	93.60	
<b>Luna Nickel Floor Lamp</b> 17.0D x 60.0H 		240.00	312.00	
<b>Soleil Gold Floor Lamp</b> 17.0D x 60.0H 		240.00	312.00	
<b>Boxwood Hedge Short</b> 48.0L x 16.0W x 48.0H 		964.80	1,254.24	
<b>Boxwood Hedge Tall</b> 36.0L x 16.0W x 84.0H 		1,320.00	1,716.00	
<b>Cooksley Screen</b> 48.0L x 3.0W x 96.0H 		720.00	936.00	
<b>Mono Wall Silver</b> 42.0L x 96.0H 		753.60	979.68	
<b>Mono Wall White</b> 42.0L x 93.0H 		753.60	979.68	
<b>Moss EZ Wall System</b> 39.0W x 93.0H 		1,302.60	1,693.38	
<b>Slat Wall White W/ Bins</b> 42.0L x 12.0W x 90.0H 		1,231.68	1,601.84	
<b>Succulent Living Wall</b> 42.0L x 12.0W x 90.0H 		1,368.00	1,778.40	
<b>20 x 20 Plinth</b> 20.0W x 20.0L x 30.0H 20.0W x 20.0L x 36.0H 20.0W x 20.0L x 40.0H 		261.60	340.08	
<b>20 x 40 Plinth</b> 20.0W x 40.0L x 36.0H 		261.60	340.08	

#### COST SUMMARY

<b>Rate Adjustment</b> (office use only)	
<b>25% Cancellation Fee</b> (office use only)	
<b>Calculation of Order</b>	
<b>15% Coordination Fee</b>	
<b>SUBTOTAL</b>	
P.S.T. 7%	
G.S.T 5%	
<b>TOTAL</b>	

#### EXHIBITOR INFORMATION

<b>Company</b>	
<b>Contact</b>	<b>Booth#</b>

**PLEASE REFER TO THE PAYMENT & CREDIT CARD  
CHARGE AUTHORIZATION FORM**

**\*\* ORDERS NOT BE PROCESSED WITHOUT PAYMENT\*\***

**\*\*PLEASE NOTE THAT ANY SHIPMENTS OR FURNISHINGS  
THAT REQUIRE DELIVERY OUTSIDE OF THE EXHIBIT HALL  
WILL INCUR LABOUR CHARGES\*\***

**\*\*A 30% SURCHARGE WILL APPLY TO THE STANDARD RATE  
FOR ANY ORDERS PLACED LESS THAN 5 DAYS IN ADVANCE\*\***

#### STANDARD RATES

Will be applied to all orders not received and paid in full by **April 1, 2026**.  
We reserve the right to adjust orders calculated incorrectly

#### CANCELLATION POLICY

A 25% cancellation fee will be applied to all orders received and then cancelled.  
A 100% cancellation fee will be applied to all orders received and then cancelled  
less than 7 business days prior to install. GST #R103315057

# CUSTOM EXHIBITS

A more sophisticated technique to exhibit marketing messages creatively and effectively!

With decades of service, Levy continues to provide viable and reliable alternatives to maximize clients' overall booth space. Our sales team and design specialists work closely with each and every client to create a unique exhibit designed to meet a wide variety of today's marketing strategies. Whether the image and budget are conservative or extravagant Levy exceeds to offer the most suitable and perfect space solutions.



Collaboratively designed to meet your specific requirements, budget, and bring your vision to reality.

Each Levy Custom Designed Exhibit will be built to exact specifications and will be:

- Unique
- Attractive
- Versatile
- Impressive
- Memorable
- Functional
- Creative
- Inviting
- Efficient

Let us help you create a one of a kind booth space.

Call our experienced professionals for an innovative, customized, and no obligation approach.

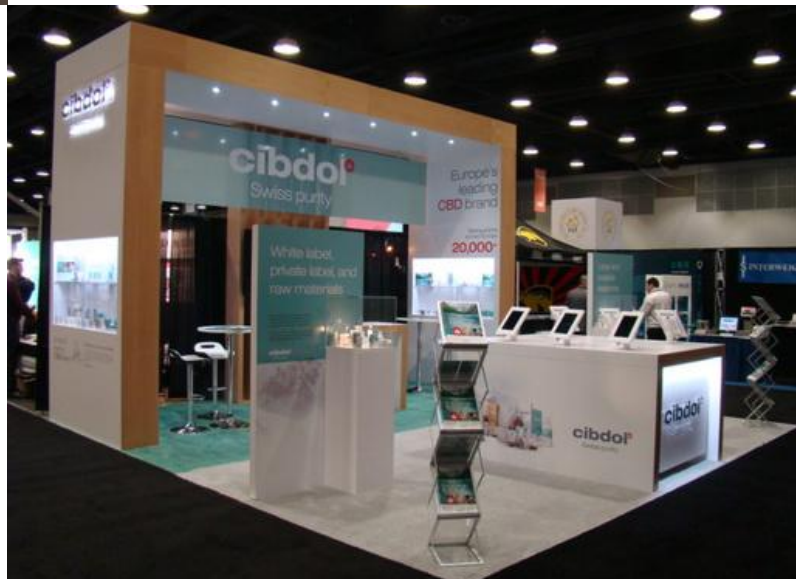



## GRAPHICS & SIGN ORDER FORM & INVOICE

### STANDARD SIGN SIZES

Quantity	Description	Discount Rate	Standard Rate	Total
	22" x 28"	132.40	172.10	
	28" x 44"	244.10	317.30	
	3' x 7' x 0.5" falconboard sign w/ plexi feet	1,072.40	1,394.10	

### OPTIONAL SERVICES

Quantity	Description	Discount Rate	Standard Rate	Total
	Easel back on sign (Up to 22" x 28")	22.10	28.70	
	Logo sign	Quoted on Request		
	Banner	Quoted on Request		

### DIGITAL GRAPHICS (6 SQ FT MINIMUM)

- Digital files must be provided to LSS specifications.
- Graphics should be sent in vector format as .eps files.  
Also acceptable: Adobe Illustrator (.ai)
- Photographic & Pixel based complex graphics (Bitmap Files) must be MINIMUM 75 dpi at actual output size.  
Acceptable formats include: .tif, .bmp, & .jpg, (flattened images)
- All text MUST be outlined / converted to curves (if vector files) and embedded fonts (if bitmap files)
- No bleed or crop marks on files (create files to exact dimensions)
- Art work is to be received as print ready.
- Editing & Design time is charged at a rate of \$115.50 per hour (1 hour minimum).
- Digital files must be received at least three (3) weeks before show to receive discount price.

Quantity	Description	Discount Rate	Standard Rate	Total
	Digital Prints per sq.ft.	38.00	49.00	
	**Second side printing**	Quoted on Request		

### ADDITIONAL SERVICES & TERMS

If you would like us to provide more information and pricing on banners, logos, digital signs, special graphics or any other items please contact our Exhibitor Services Department for a complimentary consultation.

**Orders required within 72 hours before show opening may be subject to a rush delivery charge.** Please allow a minimum of 24 hours for any on-site sign orders.

**\*\*PLEASE NOTE THAT ANY SHIPMENTS OR FURNISHINGS THAT REQUIRE DELIVERY OUTSIDE OF THE EXHIBIT HALL WILL INCUR LABOUR CHARGES\*\***



### EXHIBITOR INFORMATION

COMPANY

CONTACT

**BOOTH#**

### GRAPHIC ACCESSORIES

Quantity	Description	Discount Rate	Standard Rate	Total
	 Aluminum easel Fits sign sizes: 22" x 28" 24" x 36" 28" x 44"	114.70	149.10	
	 Chrome sign holder 22" x 28"	123.00	160.00	
	Fabric system hardware	Quoted on Request		

### FOR INTERNAL USE ONLY:

### COST SUMMARY

RATE ADJUSTMENT	(OFFICE USE ONLY)	
100% CANCELLATION FEE	(OFFICE USE ONLY)	
DIGITAL SET UP FEE	\$61.00	
RUSH DELIVERY (IF NECESSARY)		
SUBTOTAL		
P.S.T. 7%		
G.S.T. 5%		
<b>TOTAL</b>	<b>GST#R103315057</b>	

## PLEASE REFER TO THE PAYMENT & CREDIT CARD CHARGE AUTHORIZATION FORM

**\*\*ORDERS WILL NOT BE PROCESSED WITHOUT PAYMENT\*\***

**STANDARD RATE** will be applied to all orders not received and paid in full by **April 1, 2026**. We reserve the right to adjust orders calculated incorrectly.

**A 100% CANCELLATION FEE** will be applied to all orders received and then cancelled.

GRAPHICS - SIGN 2026.cdr

## PLANT & FLOWER RENTAL ORDER FORM & INVOICE

### LIVE PLANTS

Quantity	Description	Discount Rate	Standard Rate	Total
	Potted flowers (seasonal)	87.70	114.00	
	Boston fern	107.70	140.00	
	Orchid in ceramic pot	155.10	201.60	

### LIVE TROPICAL PLANTS

Quantity	Description	Discount Rate	Standard Rate	Total
	3' - 4' tall floor plant	157.70	205.00	
	4' - 5' tall floor plant	265.40	271.20	

### COLOURFUL FRESH CUT FLOWERS

Quantity	Description	Discount Rate	Standard Rate	Total
	Small floral arrangement (seasonal)	256.40	333.30	
	Large floral arrangement (seasonal)	280.50	364.70	
	Custom floral arrangement	Quoted on Request		

Please indicate colour preference here, if any (subject to availability): \_\_\_\_\_

The above items are priced on a rental basis only. Rental price includes container, delivery, installation and removal at the end of show. Any items missing from the booth upon dismantling are the responsibility of the exhibitor and an additional charge will be applied.

### SPECIAL INSTRUCTIONS

**\*\*PLEASE NOTE THAT ANY SHIPMENTS OR FURNISHINGS THAT REQUIRE DELIVERY OUTSIDE OF THE EXHIBIT HALL WILL INCUR LABOUR CHARGES\*\***

### EXHIBITOR INFORMATION

COMPANY \_\_\_\_\_

CONTACT \_\_\_\_\_

**BOOTH#** \_\_\_\_\_

### COST SUMMARY

RATE ADJUSTMENT	(OFFICE USE ONLY)	
25% CANCELLATION FEE	(OFFICE USE ONLY)	
SUBTOTAL		
P.S.T. 7%		
G.S.T. 5%		
<b>TOTAL</b>	GST#R103315057	

### PLEASE REFER TO THE PAYMENT & CREDIT CARD CHARGE AUTHORIZATION FORM

**\*\*ORDERS WILL NOT BE PROCESSED WITHOUT PAYMENT\*\***

**STANDARD RATE** will be applied to all orders not received and paid in full by **April 1, 2026**. We reserve the right to adjust orders calculated incorrectly.

**A 100% CANCELLATION FEE** will be applied to all orders received and then cancelled 5 business days prior to install. If full service has been provided then 100% of original fee will be applied.

FLOWER 2026.cdr



**EXHIBIT BOOTH CLEANING ORDER FORM & INVOICE****SERVICES****OUR SERVICES INCLUDE THE FOLLOWING:**

EXHIBIT VACUUMING

EMPTYING OF WASTEBASKETS

GENERAL HOUSEKEEPING

**DISCOUNT RATE**

TOTAL SQUARE FEET OF BOOTH SPACE	DAYS REQUIRED	RATE	TOTAL
_____	X _____	X \$1.05 =	_____
100 Square Feet Minimum Order	Total Number of Days		
<input type="checkbox"/> Prior To Show Opening	<input type="checkbox"/> Prior to Second Day	<input type="checkbox"/> Prior to Third Day	

**STANDARD RATE & ON-SITE ORDERS**

TOTAL SQUARE FEET OF BOOTH SPACE	DAYS REQUIRED	RATE	TOTAL
_____	X _____	X \$1.40 =	_____
100 Square Feet Minimum Order	Total Number of Days		
<input type="checkbox"/> Prior To Show Opening	<input type="checkbox"/> Prior to Second Day	<input type="checkbox"/> Prior to Third Day	

**ADDITIONAL INFORMATION**

General vacuuming of the show floor aisles is provided, however, cleaning of your exhibit area is not included in your exhibit space rental.

All carpets ordered from Levy Show Service Inc. are installed clean for your use. However, you may order cleaning services for debris created during set-up and show hours.

If you have any questions or need assistance with any items not listed, please contact our exhibits department.

A surcharge may be applied for any damage and or staining of exhibit space.

**SPECIAL INSTRUCTIONS**

Please indicate below any special cleaning requests or instructions you may have.

**EXHIBITOR INFORMATION**

COMPANY \_\_\_\_\_

CONTACT \_\_\_\_\_

**BOOTH#** \_\_\_\_\_**COST SUMMARY**

RATE ADJUSTMENT	(OFFICE USE ONLY)	
25% CANCELLATION FEE	(OFFICE USE ONLY)	
SUBTOTAL		
P.S.T. 7%		
G.S.T. 5%		
<b>TOTAL</b>	GST#R103315057	

**PLEASE REFER TO THE PAYMENT & CREDIT CARD CHARGE AUTHORIZATION FORM****\*\*ORDERS WILL NOT BE PROCESSED WITHOUT PAYMENT\*\***

**STANDARD RATE** will be applied to all orders not received and paid in full by **April 1, 2026**. We reserve the right to adjust orders calculated incorrectly.

**A 25% CANCELLATION FEE** will be applied to all orders received and then cancelled 3 weeks prior to install. If full service has been provided then 100% of original fee will be applied.

CLEAN 2026.cdr

## LABOUR ORDER FORM & INVOICE

### LEVY SHOW SERVICE INC. SUPERVISED LABOUR

☐ MOVE IN ☐ MOVE OUT

LEVY SHOW SERVICE INC. WILL SUPERVISE labour to unpack and install display before exhibitor arrival at show site and/or dismantle and pack display after show closing.

A 25% (\$35.00 minimum) Surcharge will be added to the labour rates below for this professional supervision.

### EXHIBITOR SUPERVISED LABOUR

☐ MOVE IN ☐ MOVE OUT

EXHIBITOR WILL SUPERVISE the labourers provided by Levy Show Service Inc. for the installation and/or dismantle of the exhibit.

Supervisor's Name: \_\_\_\_\_

Contact Information: \_\_\_\_\_

**\*\*labour will be tentatively scheduled as per your indicated start time below\*\***

***Please note that you will need to check in with our Levy Customer Service Desk on-site to advise that you are ready for your labourer(s) to begin.***

### LABOUR RATES

REGULAR TIME	8:00 AM - 4:00 PM Monday to Friday	143.30 per Hour
OVER TIME	4:00 PM - 6:00 PM Monday to Friday 8:00 AM - 4:00 PM Saturday	193.00 per Hour
DOUBLE TIME	All other hours including Sundays and Statutory Holidays	247.00 per Hour

### ESTIMATED INSTALLATION REQUIREMENTS

REGULAR TIME	_____ Labourers	_____ Hours	143.30 per Hour	\$_____ Total	<b>A minimum charge for labour is one (1) hour per labourer. Labour thereafter is charged in one-half (½) hour increments.</b> Date Required _____ Start Time _____
OVER TIME	_____ Labourers	_____ Hours	193.00 per Hour	\$_____ Total	
DOUBLE TIME	_____ Labourers	_____ Hours	247.00 per Hour	\$_____ Total	

### ESTIMATED DISMANTLE REQUIREMENTS

REGULAR TIME	_____ Labourers	_____ Hours	143.30 per Hour	\$_____ Total	<b>A minimum charge for labour is one (1) hour per labourer. Labour thereafter is charged in one-half (½) hour increments.</b> Date Required _____ Start Time _____
OVER TIME	_____ Labourers	_____ Hours	193.00 per Hour	\$_____ Total	
DOUBLE TIME	_____ Labourers	_____ Hours	247.00 per Hour	\$_____ Total	

**PLEASE NOTE:** dismantle labour can start no earlier than 30 - 60 minutes after show close

### SPECIAL SET UP INSTRUCTIONS

Please include set up plans, photos and install instructions for booth labour when submitting your order.

Are set up plans attached? ☐ Yes ☐ No

*If no, please provide an email address for Levy to contact you regarding booth set up plans*

Do you require any special tools? ☐ Yes ☐ No

*please specify tools required*

Do you require any ladders? ☐ Yes ☐ No

# \_\_\_\_\_ (indicate number)

**PLEASE NOTE:** Exhibitors will be charged for unused time based off of their prepayment amount

**\*\*PLEASE ADD 25% FOR ORDERS PLACED AFTER APRIL 1, 2026.\*\***

### COST SUMMARY

RATE ADJUSTMENT	(OFFICE USE ONLY)	
CANCELLATION FEE	(OFFICE USE ONLY)	
TOTAL ESTIMATED LABOUR		
SUPERVISION 25% (\$35.00 min.)		
ADDITIONAL 25% LATE ORDER		
SUBTOTAL		
P.S.T. 7%		
G.S.T. 5%		
<b>TOTAL GST #R103315057</b>		

### EXHIBITOR INFORMATION

COMPANY \_\_\_\_\_

CONTACT \_\_\_\_\_

**BOOTH#** \_\_\_\_\_

## PLEASE REFER TO THE PAYMENT & CREDIT CARD CHARGE AUTHORIZATION FORM

**\*\*ORDERS WILL NOT BE PROCESSED WITHOUT PAYMENT\*\***

**TERMS & CONDITIONS** Gratuities in any form, including cash, gifts or labour hours for work not actually performed are prohibited. We reserve the right to adjust orders calculated incorrectly.

**CANCELLATION FEE** A one (1) hour "per person, per hour" charge will be applied for all cancelled labour orders.

LABOUR 2026.cdr

## OUTBOUND SHIPPING INSTRUCTIONS - BOOTH LABOUR

<u>Exhibitor Name:</u>	<u>Tel. #:</u>	<div style="border: 1px solid black; padding: 5px; width: 60px; text-align: center;">Booth #</div>
<u>Billing Address:</u>	<u>Fax #:</u>	
<u>City / Prov / State / Postal Code / Zip:</u>	<u>Auth. by:</u>	

### 1 Outbound Shipping Instructions

Please complete this section if Levy will be supervising booth labor:

*Exhibitor Outbound Shipping Instructions: At close of the show, exhibitor freight will be shipped to the address provided below.*

*\*\*If your freight is being forwarded to another show, be sure to include the name of show and your booth number\*\**

Company / Show: Booth #:

Address:

City / Prov / State / Postal Code / Zip:

Attention:

Select Carrier

☐ Ship via carrier of exhibitor's choice

Name of Carrier:

☐ Ship via official show freight carrier

Select shipping method  
☐ Ground  
☐ Air

Select Service Provider:

Please note:

- The exhibitor is responsible for arranging either a carrier of their choice or the official show freight carrier to pick up at the close of the show.
- Levy cannot guarantee pick up time for exhibitor appointed carriers. All shipments are moved out of the exhibit hall at Levy's discretion.

### 2 Billing Information

Please indicate billing information for carrier charges if different than above.

*Bill Shipping Charges to (if different from above):*

Shipper (signature): Shipper (print name):

Freight Charges Billed To (Company/Show):

Address:

City / Prov / State / Postal Code / Zip:

Telephone: Attention:

*Full payment must accompany order. PLEASE, NO TELEPHONE ORDERS.*

Credit Card Authorization MUST be on file with Levy Show Service Inc. before any good or services will be rendered regardless of your preferred method of payment. By utilizing this form, exhibitors acknowledge that they have read and agree to comply with the terms of the Limits of Liability statements contained herein.

# PAYMENT & LABOUR

The terms and conditions set forth below become part of the contractual agreement between Levy Show Service Inc and you, the EXHIBITOR. Acceptance of said terms and conditions will be construed when any of the following conditions are met:

- ~ **WHEN THE METHOD OF PAYMENT FORM IS SIGNED; OR**
- ~ **WHEN AN ORDER FOR LABOUR, SERVICES, AND/OR RENTAL EQUIPMENT IS PLACED BY AN EXHIBITOR WITH LEVY SHOW SERVICE INC.; OR**
- ~ **WHEN WORK IS PERFORMED ON BEHALF OF EXHIBITOR BY LABOUR SECURED THROUGH LEVY SHOW SERVICE INC.**

## DEFINITIONS

"Levy Show Service Inc" ("LSS"), and any sub-contractors affiliated within the show. The term EXHIBITOR shall be construed within the meaning of this contract as the EXHIBITOR and/or its employees, agents, representatives, and/or any Exhibitor Appointed Contractor (E.A.C.).

## PAYMENT TERMS

Full payment, including any applicable tax, is due in advance or at show site. All payments must be in CDN. or U.S. Funds and all cheques must be drawn on a Canadian or U.S. Bank. Orders received without advance payment or after the deadline date will incur additional [After Deadline] charges as indicated on each order form. All materials and equipment are on a rental basis for the duration of the show or event and remain the property of LSS except where specifically identified as a sale. All LSS rentals include delivery, installation and removal from EXHIBITOR's booth, unless stated otherwise. In case of cancellation, a one-hour "per person, per hour" charge will be applied to all labour, forklift and sign hanging orders that are not canceled in writing at least seven (7) days prior to the scheduled start time. If services have already been provided at the time of cancellation 100% of original fee will be applied. It is the EXHIBITOR'S responsibility to advise LSS Exhibitor Services personnel of any problem with any order, and to check invoices for accuracy prior to the close of the exhibit. If EXHIBITOR is exempt from payment of sales tax, LSS requires a British Columbia or Federal tax exemption number. For EXHIBITORS, LSS requires 100% prepayment of advance orders, and any orders or services placed at show site must be paid at the show. For all others, should there be any pre-approved unpaid balance after the close of the show, terms will be net, due and payable in CANADA, upon receipt of invoice. In the event of any dispute between EXHIBITOR and LSS relative to any loss, damage, or claim, such EXHIBITOR shall not be entitled to and shall not withhold payment, or any partial payment, or any partial payment, due to LSS relative to any services, as an offset against the amount of any alleged loss or damage. Any claim against LSS shall be considered a separate transaction, and shall be resolved on its own merits. LSS reserves the right to charge EXHIBITOR for the difference between the EXHIBITOR's estimate of charges and the actual charges incurred by the EXHIBITOR, or for any charges that LSS may be obligated to pay on behalf of the EXHIBITOR, including without limitation, any shipping charges.

## LABOUR PROVIDED UNDER THE SUPERVISION OF LSS

### RESPONSIBILITIES

LSS shall be responsible for the performance of labour provided under this option. LSS cannot assume responsibility for any acts of, or loss to, persons, parties and/or other contracting firms not under LSS's direct supervision and control. In no event shall LSS be liable for loss or damage caused by delay in labour beginning work when EXHIBITOR requests labour to begin later than the start of the working day. LSS shall not be responsible for loss, delay or damage due to strike, lockouts, and/or work stoppages, or other causes beyond LSS's reasonable control.

### INDEMNIFICATION

LSS agrees to indemnify, hold harmless, and defend EXHIBITOR from and against any and all demands, claims, causes of action, fines, penalties, damages, liabilities, judgments, and expenses (including but not limited to reasonable attorneys' fees and investigation costs) for bodily injury, including any injury to LSS employees, or property damage arising out of work performed by labour provided by and supervised by LSS, except when EXHIBITOR exercises direction and/or control over the work being performed.

## LABOUR PROVIDED UNDER THE SUPERVISION OF EXHIBITOR

### RESPONSIBILITIES

EXHIBITOR shall be responsible for the performance of labour provided under this section. It is responsibility of EXHIBITOR to supervise labour secured through LSS in a reasonable manner as to prevent bodily injury and/or property damage and also to direct them to work in a manner that is in compliance with LSS Safe Work Rules and/or Federal, Province and Local ordinances, rules and/or regulations, including but not limited to Show or Facility Management Rules and/or Regulations. It is the responsibility of the EXHIBITOR to check in with the Service Desk to pick up labour, and to return to the Service Desk to release labour when the work is completed.

### INDEMNIFICATION

EXHIBITOR agrees to indemnify, hold harmless, and defend LSS from and against any and all demands, claims, causes of action, fines, penalties, damages, liabilities, judgments, and expenses (including but not limited to reasonable attorneys' fees and investigation costs) for bodily injury, including any injury to LSS employees, and/or property damage arising out of work performed by labor provided by LSS but supervised by EXHIBITOR. Further, EXHIBITOR's indemnification of LSS includes any and all violations of Federal, Province or Local ordinances, "Show Regulations and/or Rules" as published and/or set forth by Facility or Show Management, and/or directing labour provided by LSS to work in a manner that violates any of the above rules, regulations, and/or ordinances.

## IMPORTANT

**PLEASE REFER TO LSS's MATERIAL HANDLING TERMS AND CONDITIONS FORM AS THEY RELATE TO MATERIAL HANDLING SERVICES. CONTRACTUAL TERMS DEPEND ON THE NATURE OF SERVICES SECURED BY EXHIBITOR THROUGH LSS. TERMS & CONDITIONS MAY VARY FOR EACH TYPE OF SERVICE ORDERED THROUGH LSS.**

# TERMS & CONDITIONS



**REQUEST FOR SET-UP BY NON-OFFICIAL CONTRACTOR**

The unpacking, erection, assembling, dismantling, and packing of displays and equipment should be done by the correct type of labour. Levy Show Service Inc., the official contractor, will have skilled craftsmen available to assist Exhibitors. Arrangements for labour can be made through Levy Show Service Inc. in advance. Labour forms are included in the Exhibitor Service Manual.

If an exhibit will be erected (etc.) by an outside supplier/contractor (e.g. a display house), then this form should be completed and sent to Levy Show Service Inc. no later than **April 1, 2026**. For services such as electrical, plumbing, telephone, drayage, rigging and booth cleaning, the contractor designated by Management must be used.

All agents or representatives who are performing services other than the Exhibitor's own employees must provide Levy Show Service Inc. with Certificates of Insurance naming **Levy Show Service Inc., BCNET and the BCNET CONNECT Tech Summit 2026** as additional insured's by **April 1, 2026**. These Certificates of Insurance must include public liability and property damage insurance for at least \$1,000,000, and workmen's compensation insurance in accordance with local law.

***Exhibitors wishing to use a contractor other than Levy Show Service Inc. to set up and dismantle their exhibits must fill out this form and return to us no later than the April 1, 2026.***

**ORIGINAL CERTIFICATES ONLY  
PHOTOSTATS OR FACSIMILES WILL NOT BE ACCEPTED**

Name of Exhibiting Company: \_\_\_\_\_ Booth Number: \_\_\_\_\_

Contracting Company Name: \_\_\_\_\_

Contracting Company Address: \_\_\_\_\_

City: \_\_\_\_\_ Prov/State: \_\_\_\_\_ PC/Zip: \_\_\_\_\_

Telephone: \_\_\_\_\_ Fax: \_\_\_\_\_

Estimated Arrival at Show \_\_\_\_\_ Number of Workers: \_\_\_\_\_

Authorized By: \_\_\_\_\_ Title: \_\_\_\_\_  
(Sign & Print Name)

Date: \_\_\_\_\_ Signature: \_\_\_\_\_